

Europcar
moving *your* way

BORN TO MOVE



Terms and Conditions of Booking
Valid from December 2019

keddy
by Europcar

Booking Terms and Conditions

The The Europcar vehicle rental services in Italy are provided by Europcar Italia S.p.A. (hereinafter Europcar), with a sole shareholder, subject to direction and coordination of Europcar Mobility Group S.A., with registered office in Bolzano, Corso Italia, 32. Any claims may be sent to:

Europcar Italia S.p.A. Customer Service

Piazzale Dell'Industria 40-46 - 00144 Rome, Italy

Tel: 199 307177; Fax: 02/36005539; email: customerserviceitaly@europcar.com

Any disputes that may arise out of or in connection with the interpretation or performance of these Booking Terms and Conditions are within the exclusive jurisdiction of the Court of Rome.

This does not affect, for disputes with consumers (or equivalent entities), the jurisdiction of the Court of the place where the consumer has its residence or address for service.

With reference to consumers and to entities which are equated to them under Article 66 quater of the Code, we inform you that they may also use the mediation procedures referred to in Legislative Decree of 4 March 2010, No 28. Nor does it affect the possibility of using the procedures of voluntary and joint negotiation provided for by Article 2 (2) of the same Legislative Decree No 28 of 4 March 2010, where applicable.

To use the services offered on the website www.europcar.it (hereinafter the Website) and, in particular, to submit order requests and booking requests, you must first register.

Anyone wishing to register must guarantee that the personal data being provided are true, correct and updated.

With reference to the fulfillment of the disclosure requirements set out in Articles 52 and 53 of Legislative Decree No 206 of 6 September 2005 on the Consumer Code (hereinafter the Code), this is to inform you that pursuant to Article 59 (n) of the Code, the right of withdrawal does not apply to car rental services.

The information contained in the descriptive pages of the services offered by Europcar are for information only and does not constitute a contractual offer nor a public offer of the described services. None of the information contained in this Website may be considered to constitute a contractual offer or invitation to contract, except for the pages describing specific services for which a contractual offer is clearly and unambiguously formulated.

1. Information on distance booking of Europcar services in Italy: pay-on-arrival rental

The distance booking tools available on the website www.europcar.it, or via the Call Center at 199 30 70 30 if used with the pay-on-arrival method, are provided to you strictly for the purpose of the prior check of availability of the rental vehicles and the related cost estimates.

If, as a result of the preliminary check and estimate made on the Website, you submit a booking request to Europcar, via the Website or through an operator, the same will be treated as a request made to Europcar to check for vehicle availability and the related rental cost estimate in a timely manner.

Europcar will reply to such request by communicating to the email address provided by you at the time of booking, the unavailability of the vehicle, or, the availability of the same, in the latter case confirming the rental cost estimate.

Upon confirming the availability of the vehicle, Europcar will undertake to keep the vehicle reserved for the period requested by the customer, up until the daily closing time of the rental station or, in case of bookings performed without filing the details of Your mean of payment, up until one hour after the collection time indicated in the booking request.

After the guarantee period has expired and until the closing time of the station where the vehicle is to be collected, Europcar will in any case endeavor to provide the rental, subject to availability, of a vehicle of the requested category, without prejudice for Europcar to apply any contractual penalty, if due.

If this is not possible but vehicles of other categories are still available, the rental of a vehicle of another, alternative category will be offered, (provided that the customer meets specific requirements for the rental of vehicles of the category available), and, if the customer accepts, the rate for the category of vehicle actually rented will consequently be applied (with the possibility therefore of applying a rental cost other than that indicated at the time of booking).

The rental of a booked vehicle is subject to the signing at the Europcar offices of a Rental Agreement on the terms and conditions set forth in the Europcar Booking Terms and Conditions and in the Europcar Rental Terms and Conditions pro tempore in force.

2. Information on the distance booking of Europcar vehicle rental services in Italy using payment means

a) Prepaid Booking

If, following the preliminary check and estimate made on the Website, you submit a prepaid booking request to Europcar, via the Website or an operator, the same will be considered to constitute your contractual offer for the stipulation of a distance agreement for the booking of prepaid rental services, on the terms and conditions set out below.

To use the Prepaid Booking service you must provide the details of your credit/debit/Europcar card with credit at the time of booking, including your Driver ID (registered user identification code).

Europcar will reply to this request by communicating the following:

If the reservation request is made on line via the website: to the email address provided by you at the time of booking, the unavailability of the vehicle and, consequently, the non-acceptance of the offer, or, the availability of the vehicle and the acceptance of the offer, at the same time collecting an amount equal to the estimated rental price from the credit card provided by you at the time of the booking request. The communication confirming the booking will also constitute the voucher to be presented for the payment of the prepaid rental price.

In case of subscription of the Prepaid Booking service, Europcar, upon confirmation of the booking, undertakes to make available to you the rental of a vehicle of the requested category starting from the time indicated in the booking, until the daily closing time of the rental station indicated in the booking.

At the railway stations and airports of interest to you, the train or flight number may be shown. In that case, the Prepaid Booking service will guarantee the availability of a vehicle to you of the requested category up until one hour after the actual arrival of the flight/train, where the latter arrives after the time-limit of availability specified in the Prepaid Booking (that is, until closing time of the rental station). At some airports/railway stations, the rental stations may remain open up to a maximum of two hours after normal closing time. In these cases, an overtime fee may be charged.

Under the Prepaid Booking service, you agree to collect the vehicle within the time indicated above or, in any event, to cancel your booking within the time-limits set out below, accepting, in default, that the prepaid amount will be withheld, totally or partially, by way of penalty.

The rental of a booked vehicle is subject to the signing at the Europcar offices of a Rental Agreement on the terms and conditions set forth in the Europcar Booking Terms and Conditions and in the Europcar Rental Terms and Conditions pro tempore in force.

3. Information on the booking of vehicle rental services abroad

Europcar Italia S.p.A. provides a vehicle rental service strictly in Italy. The on line booking tools available on the website www.europcar.it, with reference to any foreign destinations, are connected to the foreign companies of the Europcar group/Europcar. Affiliates operating in the individual destinations (a list of which is available [here](#)) with respect to which Europcar Italy S.p.A. will only provide a service, for the benefit of the customer, consisting strictly in the translation of its contents, and process, in the name and on behalf of such foreign companies, any pre-paid rental amounts and provide assistance to the customer in Italian. The rental of the booked vehicle is subject to the signing of a rental agreement at the foreign offices of the foreign company of the Europcar Group/Europcar Affiliate, on the terms and conditions applied by the person providing the rental service (an extract of which is available [here](#)).

4.Modification and cancellation of bookings

4.1 Modification

Any changes (other than cancellation) to the reservation, after it has been confirmed, may be made by the customer free of charge within the established time for collection of the vehicle.

Reservation changes may affect in increase or decrease of the rentals rates based on the modified characteristics of the rental. In order to correctly modify Your booking, we invite You to use the same communication channel that You used for the original reservation. Alternatively, You can call our Call Center at 199 30 70 30 (in case of landline calls the cost is equal to € 0,05 at connection plus € 0,03 per minute, VAT included. In case of mobile calls, the cost depends on the rates applied by your phone operator).

4.2 Cancellation

You can cancel Your booking free of charge provided that You have given Europcar at least 48 hours' notice before the rental is due to start.

4.3 Late Cancellation Penalty

If You cancel giving Europcar less than 48 hours' notice, a penalty might be applied equal to the amount indicated in the Tariff Guide. The amount of this penalty shall not exceed the price of Your rental if it is lower. In case of prepaid booking, the prepaid amount will be refunded less the Late Cancellation Penalty. In the event of a non-prepaid reservation, the penalty will be deducted from the mean of payment You have provided. In case of reservations performed without filing the details of Your mean of payment, You remain liable for the Late Cancellation Penalty.

4.4 No Show Penalty

If You have not cancelled Your booking and You fail to come to the Europcar station agency to pick up the Vehicle at the time scheduled, a No Show Penalty might be applied equal to the amount indicated in the Tariff Guide. If the price of Your rental is lower than the No Show Penalty, the No Show Penalty's amount will be equal to the price of Your rental. In case of prepaid booking, the prepaid amount will be refunded less the No Show Penalty amount. In the event of a non-prepaid reservation, the penalty will be deducted from the mean of payment You have provided. In case of reservations performed without filing the details of Your mean of payment, You remain liable for the No Show Penalty.

5. Force Majeure

Neither party shall be liable for failure to perform their obligations under any kind of reservation in cases of force majeure. "Force majeure" - within the meaning of the legal provisions in force - means an irresistible, unforeseeable and extraordinary event which is beyond the control of the parties and prevents the same from fulfilling their obligations. Therefore, in cases of force majeure:

- Prepaid booking: the transaction will be cancelled and Europcar will refund the pre-paid rental amount. Europcar will have no further obligations vis-à-vis the transaction;
- Non prepaid booking: the booking will expire, no fee will be charged for no show and Europcar will have no further obligations vis-à-vis the transaction.

5. Other provisions

The rates specified at the time of booking do not include any additional charge not specifically indicated as included in the booking confirmation sent by Europcar nor any optional additional services requested by you or any other additional charge specified in the Rental Terms and Conditions pro tempore in force for which you may be responsible (e.g. administrative penalties, damage, etc.).

By making the booking the applicant guarantees that the data provided is correct and the credit card indicated has sufficient funds to cover the related order, assuming any responsibility for the correctness and feasibility of the reservation. In case of any changes made to the data provided by the applicant, it is the latter's responsibility to inform Europcar thereof as soon as possible. Europcar reserves the right to refuse an order request or booking where the applicant fails to provide all the data required and necessary to use the services offered, or in the case of malfunctioning of the electronic systems or operating software, or of incorrect or incomplete information contained in the Website which is beyond the applicant's control.

In case of non-acceptance of the request, Europcar undertakes not to apply any fees to be borne by the applicant and to contact (via e-mail, fax or phone) the applicant as soon as possible at the address provided by the latter to notify them of the failed transaction. Europcar reserves the right to make the necessary controls on the validity of the credit card used by you at the time of the booking request. Europcar is not responsible for any illegal or improper use of the customer's credit card nor for any damage that may be caused to the customer as a result of transactions carried out using a credit card, which are beyond its control. Failure to make any payments due by you within the established time-limits shall determine the resolution of the booking agreement pursuant to Article 1456 of the Italian Civil Code, without prejudice to Europcar's right to claim damages.

Any changes in the price of the foreign products or services offered on the Europcar Website due to fluctuations in the exchange rate shall be borne in full by you.

In case of reservations made in the name of more than one person, the signatory of the agreement will be directly and personally responsible for the payment of the full amount as consideration for all the booked services and hereby undertakes to inform the other parties of all the terms and conditions governing the agreement.

Europcar does not guarantee availability of all the booking services in countries other than Italy, and invites you to consult the official websites of the companies of the Europcar group/Europcar Affiliate.

Europcar Italia S.p.A. is not responsible for the booking services or simulated booking services available on websites other than the Website www.europcar.it regardless of whether these are connected to third parties or companies belonging to or associated with the Europcar group.

The Europcar Booking Terms and Conditions and Rental Terms and Conditions are subject to change at any time.

The information on the prices provided by the on line booking service is based on the data provided by you.

No on line booking of a Europcar vehicle may, under any circumstances, be construed to constitute a rental agreement.

Each official website of the Europcar group contains a memorandum of the conditions of booking and rental of the Europcar vehicles, in the language of the customer concerned and in accordance with the laws and regulations in force in the country where the services will be provided. These conditions may be provided to you at your request. If such notice does not appear on the official website, you will be deemed to have been adequately informed hereby. In any event, the car rental agreement shall be drawn up at the time you collect the vehicle and sign the rental agreement, accepting the general and specific conditions of rental contained therein.

If you have any comments to make on the functioning of the website, and especially on the functioning of the on line reservation form, you may contact the website administrator at the Europcar address indicated above or at the following e-mail address: webmaster@mail.europcar.com.

Europcar
moving *your* way

BORN TO MOVE



Terms and Conditions of Rental
Valid from December 2019





EUROPCAR TIPS

- 1) We kindly recommend you to carefully check your rented vehicle before leaving and when returning: further damages not indicated on your rental agreement could be charged to you as reported in the subscribed terms and conditions.
- 2) In case of fines, we suggest you to proceed with direct payment before your rental closure. The payment receipt and the fine statement should be return to the check-in Station. Any unpaid fine related to your rental, will be then charged to you with a surcharge penalty.
- 3) In case of break down or accident resulting in the impossibility to drive the vehicle, please contact Europcar Assistance at the 24 hrs numbers: 800.828050 (from Italy), +39 02.66.165.941 (from abroad for car rentals) or +39 02.66.165.942 (from abroad for truck/van rentals).
- 4) In case of total/partial theft or keyloss, please proceed within 24 hrs from event by reporting it to the Police Dpt. The Police statement should be sent to Europcar (i.e. Fax) to the renting Station as soon as possible. The original has to be kept and delivered to the next Europcar rental station. Customer failure in this procedure will result in the unapplicability of the insurance coverage.
- 5) Europcar vehicles can only be driven within certain European countries as indicated on our web site www.europcar.it
- 6) If you need to have the final invoice registered to someone other than the driver, please provide all billing details while completing the check out procedure.

TABLE OF CONTENT

| | |
|--|----|
| • Preamble | 2 |
| • 1 - To whom do the rental terms and conditions apply? | 2 |
| • 2 - Who can rent and who can drive? | 2 |
| • 3 - Where can I drive the vehicle? | 3 |
| • 4 - What type of vehicle can be rented and for what purpose? | 4 |
| • 5 - What is the rental agreement and what information does it provide? | 4 |
| • 6 - What are my obligations toward the vehicle | 5 |
| • 7 - What are the mobility services included if I rent a vehicle only? | 7 |
| • 8 - What are the other mobility services not included in my rental? | 7 |
| • 9 - Am I provided with winter equipment? | 10 |
| • 10 - What is included in the price I pay? | 10 |
| • 11 - What are the other fees / charges I may have to pay? | 11 |
| • 12 - What should I pay attention to when picking up and returning the vehicle? | 11 |
| • 13 - Damages to the vehicle | 13 |
| • 14 - What is expected of me in terms of vehicle maintenance? | 14 |
| • 15 - What should I do in case of accident or mechanical breakdown? | 14 |
| • 16 - When shall I receive my invoice and pay for the rental? | 14 |
| • 17 - What if I want to extend my rental agreement? | 15 |
| • 18 - In which cases can Europcar require me to return the vehicle during the rental? | 15 |
| • 19 - What is the fuel policy? | 16 |
| • 20 - Must I pay a deposit before picking up the vehicle? | 17 |
| • 21 - Can I pay my rental with a foreign credit card? | 17 |
| • 22 - Is the vehicle equipped with the event data recorder? | 17 |
| • 23 - How do we process your personal data? | |
| (Article 13 of the General Data Protection Regulation 679/2016) | 17 |
| • 24 - What happens in case of dispute related to my rental? | 18 |
| • 25 - Is there a code of conduct applicable to the car rental industry? | 19 |
| • 26 - Who owns the Vehicle? | 19 |
| • Appendix 1 - Assistance Terms & Conditions | 20 |
| • Appendix 2 - Insurance and Europcar Options and “Protection Packages” | 21 |

Preamble

Europcar Italia S.p.A. ("hereinafter "Europcar"), is a sole owner company, subject to the direction and coordination of Europcar Mobility Group S.A., registered with the Bolzano register of Commercial Companies under the number 00836310151, having its registered offices in Bolzano, Corso Italia no. 32 (Postal Code 39100) and a secondary operative office in Rome, Piazzale dell'Industria 40 - 46, belonging to the known international group Europcar.

In accordance with the present Rental Terms and Conditions ("T&Cs") and to the Rental Agreement (RA), which shall apply to rentals with the Europcar and Keddy brands, Europcar and/or its participating franchisees will have the following obligations:

- rent a Vehicle (a car or a van) to You (the person named in the Rental Agreement as defined therein within the field "Driver", and to the eventual different person who pay for the rental which is jointly liable with the Driver of all the liabilities arising from the rental, as identified within the Rental Agreement in the field "Billing Details") for the period of time that is specified in the Rental Agreement (the "Hire Period") plus any accessories that You wish to rent which will also be indicated in the Rental Agreement.
- provide certain mobility services with all of our rentals and offer You other services which are available at an extra cost.

The contractual relationship between You and Europcar is governed by the following documents:

- the Rental Agreement, and if applicable its specific conditions (the document signed by You at the moment of the check-out or the first day of rental)
- the booking confirmation email (where You have prebooked Your rental online)
- the present T&Cs including its appendixes, which apply to all aforementioned documents.
- the Europcar Reservation terms & Conditions;
- the Tariffs Guide;

In case of a contradiction between the document above listed, the terms of the first document will prevail over the following document.

1 - To whom do the rental terms and conditions apply?

This T&Cs will apply to You (and therefore the person who undersign the Rental Agreement and defined therein in the field "Driver"), to the eventual different person who pays for as identified within the Rental Agreement in the field "Billing Details") as well as any (other) driver who is expressly indicated in the Rental Agreement and therefore being authorized to drive the Vehicle, all of which are jointly liable with the Driver of all the liabilities arising from the rental.

If You allow an unauthorized person to drive the Vehicle then this is considered as a breach of the T&Cs and You will be held responsible for any consequences that may arise as a result included the possibility to responding before Europcar for the damages caused by you and/or an unauthorized person. In such circumstances neither You nor the unauthorized driver will be covered by any insurance or Options and from Protection Packages Europcar eventually undersigned (only the Third party Liability insurance, that is mandatory by law, will apply).

2 - Who can rent and who can drive?

Who can rent?

Any physical person:

- who is legally capable of entering into an agreement with Europcar and is prepared to accept responsibility for the Vehicle throughout the Hire Period;
- who has the means that will be accepted by the local Europcar company of the country in which the rental starts to pay for the hire of the Vehicle, any eventual prorogation and any associated costs;

In particular in Italy are means of payment accepted by Europcar:

| Payment method accepted | IT | | Payment method accepted | IT | |
|-------------------------|----------------------------------|--|-------------------------|----------------------------------|---|
| Cash | Cash up to 2999,99 € | It is anyway require a credit /debit card for the deposit | Electron Cards | Visa - Mastercard | Issued exclusively by banks in case of on line prepaid booking |
| Credit cards | Visa - Mastercard JCB- Diners | Issued exclusively by banks and with the name and last name of the card holder printed in the front side - no Postepay - No Revolving - no Prepaid | Debit Cards | Visa - Mastercard JCB- Diners | Issued exclusively by banks and with the name and last name of the card holder printed in the front side - No Bancomat -No Postepay - No Revolving - No Prepaid |
| Credit cards | American Express | with the name and last name of the card holder printed in the front side - No Revolving - no Prepaid | Debit Cards | American Express | with the name and last name of the card holder printed in the front side - No Revolving - No Prepaid |
| Credit cards | Airplus | x | Vouchers Europcar | x | FULL CREDIT |

*Attention: To rent a vehicle the required credit cards are described in the Europcar Tariff Guide.

- who provides valid identification documents accepted by the local Europcar company of the country in which the rental starts.

In Italy are accepted documents those as indicated in the table below:

| Documenti richiesti | IT |
|---------------------|-------|
| ID | √* |
| Passport | √** |
| Driving license | √ |
| Utility Bill | *** |
| Fiscal Code | √**** |

[√] Mandatory – [•] Optional

* Mandatory for Italian and UE Citizens renting in Italy;

** Mandatory for foreign non UE Citizens renting in Italy;

*** If it is provided and agreed the set up of the Deposit by means of cash, it will be required the last payment of an utility registered by the Driver.

All the documents must be valid at the date of the rental and readable. Documents written in non Latin letters shall be accompanied by a sworn translation;

**** Mandatory for citizens resident in Italy and renting in Italy.

Who can drive? (the “Driver”)

An authorized Driver of a Vehicle will be any physical person who complies with all of the following requirements:

- is expressly mentioned and fully identified on the Rental Agreement (and this may also be the renter);
- provides a valid driver license and a valid identification document (national ID card or passport);
- holds a valid driver license for a period which varies according to the category of vehicle and the applicable law in the country of rental, and/or the driver's age, in particular, in Italy the minimum age required by Europcar are:

| Category of vehicle by Country | IT |
|--------------------------------|------|
| Mini/Economy/Economy Elite | 25* |
| Compact | 25** |
| Intermediate | 25** |
| Full Size, Premium, Luxury | 25 |
| Top luxury | 30 |

* The rental and the licence to drive a vehicle, for the persons having an age between 18 and 25 years old, can be limited to certain kinds of vehicle and /or subject to an additional costs calculated on the basis of the Clients' age (so called Young Driver cost)

** The rental and the licence to drive a vehicle, for the persons having an age between 21 and 25 years old, can be limited to certain kinds of vehicle and /or subject to an additional costs calculated on the basis of the Clients' age (so called Young Driver cost)

Novice drivers are allowed to drive vehicles with power lower than 55 Kw/t

3 - Where can I drive the vehicle?

You may drive a Vehicle in the following Countries:

Austria, Belgium, Finland, France (Corsica included and excluded the French DOM TOM territories), Germany, Ireland, Italy, Norway, Netherlands, Portugal, Spain (apart from islands and the Ceuta and Melilla enclaves), Sweden, Switzerland and the UK (the “Territory”). In case of purchase of the optional product named “Cross Border Fee Rac” (as shown on the Rental Agreement) the Client is authorized to drive the vehicle, subject to limitations, also in Croatia, Slovenia, Hungary and Czech Republic.

The cost of the Cross Border product is listed on the Tariff Guide (see “Cross Border”). Such optional product also allows the Client to benefit even in Croatia, Slovenia, Hungary and Czech Republic of the breakdown service, as specified in Annex 1 - Assistance Terms & Conditions. In case Europcar should have evidence that the vehicle was driven in Croatia, Czech Republic, Slovenia, Hungary, without its authorization, the Client could be charged with a contractual penalty, equal to the amount listed in the Tariff Guide (see “Cross Border Penalty”). Commercial vehicles (Trucks), can be driven only in Italy. For this reason, if the Client drives such vehicles abroad, Europcar is entitled to charge him/her with a contractual penalty equal to the amount listed on the Tariff Guide (see “Cross Border Penalty”). Provided that the Client has Europcar's prior consent by purchasing the “Cross Border Fee Truck” optional product (the cost is listed on the Tariff Guide see “Cross Border”), he/she may drive the commercial vehicle into the following countries: Austria, Belgium, Finland, France (Corsica included and excluded the French DOM TOM territories), Germany, Ireland, Norway, Netherlands, Portugal, Spain (apart from islands and the Ceuta and Melilla enclaves), Sweden, Switzerland, UK, Croatia, Slovenia, Hungary and Czech Republic.

4 - What type of vehicle can be rented and for what purpose?

You can rent either a passenger car or a van and You must drive the Vehicle in accordance with its intended use as follows:

- the passenger cars are intended for the carriage of varying numbers of people (depending on the approval resulting on the vehicle registration certificate)
- the vans may be used for the carriage of goods up to the weight limit resulting from the vehicle registration certificate.

You are informed that Europcar does not cover the goods carried into the vehicles and cannot be held liable for eventual property and/or objects You may have forgotten into the Vehicle. Similarly, Europcar cannot be held liable for any loss of opportunity and intervening operating loss in the context of the execution of the rental.

5 - What is the rental agreement and what information does it provide?

What is the Rental Agreement?

The Rental Agreement is the contractual document which summarizes the particular terms and conditions applicable to Your Rental, including the characteristics of the rented Vehicle, the state of use of the Vehicle at the moment of the rental, the period and places in which the rental starts and ends, the services and the accessories included and the applicable economic conditions. The Rental Agreement shall be signed by you, also with such graphometric manners, in order to rent a vehicle with our company. By signing the Rental Agreement You expressly accept the application of this T&C to your rental.

Which information provides?

The Rental Agreement, in the version on A4 papers, shows the following information:

- a) Header: Information on the possible rental of a vehicle of the Europcar Franchisee Fleet and information on the Franchisee who is renting the Vehicle (see art. 26);
- b) Personal data: personal data of the Driver and of the person who pay for the rent also for the purposes of billing;
- c) Rate Details: name of the product referred to the rates applicable to your rental; currency details; the items included in your rates; kilometres included; accessories or services which were included in your rental according to your requests (e.g. Sat. Nav, Paper Invoice (INV), WIFI receiver (WFI), etc.);
- d) Rental Price Estimate: includes the estimated rates, the amounts eventually prepaid and the means of payment used;
- e) Possible extra/charges: a detail of some charges eventually applicable during your rental or at the end of your rental such as: i) the applicable cost to the exceeding kilometres, ii) the fuel cost applied for the refuelling of the Vehicle if it is not returned with the full tank, iii) the amount of the applicable charges (e.g. for the lack of refuelling, for the omitted return of the accessories at the end of the rental), iv) the amount of the Excess applicable to Your rental according to the Options for limiting your liability that you have purchased and, in particular, the abbreviation "Excess(CDW)" means the amount of the Damage Excess and the abbreviation "Excess(THW)" means the amount of the Theft Excess. If the Options for the limitation of your liability are purchased by you within a "Protection Package" (Medium or Premium) it will be only showed the abbreviation "Excess(Medium)" or "Excess(Premium)" and the maximum amount of your liability in case of damages and theft (equal to zero in case you have purchased the Premium Protection Package). For any other information on the limitations and exclusion of liability applicable to the rental Europcar please refer to Annex 2 – Insurance, Options and Protection Packages Europcar.
- f) Station Data Veh: identifies date and place in which your rental begins and ends, the rental station and the station to return the vehicle, the model, registration number and other information concerning the rented vehicle;
- g) Client Acceptance Box: declaration of having received the Europcar T&C and privacy disclaimer by signing the box, even with regard to articles 1341-1342 c.c. Client optional consent for personal data treatment;
- h) Paper invoicing: it shown your choice concerning the optional service of requiring the address of hard copy of the invoice.
- i) Cardholder acceptance box: declaration of having received the Europcar T&C by the cardholder, if any, even with regard to articles 1341-1342 c.c.;
- l) Additional information: it can highlight some information/additional condition such as for example the amount of the penalty applicable to you in case of breach of the rules governing the circulations (see article 11);
- m) Vehicle Out Details: which provides the information concerning the state of use of the vehicle (including the level of fuel) at the moment of its rental and related subscription box that shall be undersigned in sign of full confirmation and acceptance;
- n) Existing damage: which provides details concerning any damage existing at the pick up time and shall be signed by the client;
- o) Return details: which provides indications concerning the state of use of the Vehicle at the moment in which it is returned to the station and, in particular: i) level of the fuel, station details, date and hour and kilometers, that shall be filled by the Europcar station.
- p) Damage description: a declaration to be signed by the client in order to confirm any car accident occurred during the rental period, even involving any other party.

The Rental Agreement printed in the IATA version (the standard paper layout used for the boarding card) shows the following information:

- a) Pick up station/Check in station: describes data and hour of beginning and end of the rental, the pick up rental station and the check in rental station, the registration number and other information concerning the rented Vehicle;
- b) in the space below the field a) are noted the information concerning the Driver and of the person who pay for the rent also for the purposes of billing;
- c) Charges: are noted 1) the details of the rates applicable to your rental such as: the items included in your rates; kilometres included; accessories or services which were included in your rental according to your requests (Sat Nav, Paper Invoicing (INV), WIFI receiver (WFI), etc.); 2) a detail of some charges eventually applicable during your rental or at the end of your rental such as: i) the applicable cost to the exceeding kilometers, ii) the fuel cost applied for the refueling of the Vehicle if it is returned not with the full tank, iii) the amount of the applicable charges (e.g. for the lack of refueling, for the omitted return of the accessories at the end of the rental) iv) the amount of the Excess applicable to Your rental according to the Options for limiting your liability that you have purchased and, in particular, the abbreviation "Excess(CDW)" means the amount of the Damage Excess and the abbreviation "Excess(THW)" means the amount of the Theft Excess. If the Options for the limitation of your liability are purchased by you within a "Protection Package" (medium or premium) it will be only showed the abbreviation "Excess(Medium)" or "Excess(Premium)" and the maximum amount of your liability in case of damages and theft (equal to zero in case you have purchased the Premium Protection Package). For any other information on the limitations and exclusion of liability applicable to the rental Europcar please refer to Annex 2 – Insurance, Options and Protection Packages Europcar.
- d) Means of payment/Total Amount: includes the estimated costs of the rental, the indication of costs eventually prepaid and of the means of payment used;
- e) Damages at the pickup: describing the conditions of the Vehicle at the moment of the pick up;
- f) Signature: contain the reproduction of the digitalization of your signature apposed on the terminal before the acceptance: i) of the conditions of the Vehicle; of the consent for the treatment of your personal data; of the acceptance (also pursuant to articles 1341 and 1342 of the Italian Civil Code as applicable) of this T&C and of the specific terms and conditions as provided in your Rental Agreement;
- on the back-side of the Rental Agreement in this IATA layout are indicated:
- g) Check in/Check in details: which provides indications concerning the state of use of the Vehicle at the moment in which it is returned to the station and, in particular:

- i) graphic representation of the sections of the vehicle for the annotation, that shall be carried out by Europcar persons of the new damages on the Vehicle and your attestation in sign of acceptance;
- ii) a statement released by you concerning eventual accidents occurred during the rental;
- iii) box for the check of the level of the fuel, date and hour and kilometres carried out by the vehicle at the moment in which the vehicle is returned, that shall be filled by the Europcar station and undersigned by you in signs of acceptance.

6 - What are my obligations toward the vehicle

When renting a Vehicle from Europcar, You and/or any Driver must comply with the following obligations:

- You must provide exact information concerning your name, your age, your domicile address and the possess of the requirements provided by the law and this T&C as to be authorized to drive;
- You must return to the rental station as provided within the Rental Agreement: the Vehicle and its keys, accessories and documentation as specified on the Rental Agreement, within the expiry date and hours showed in the Rental Agreement (Europcar allows a 29 minutes tolerance period) having respected the kilometers limit agreed and in the condition that Europcar provided it to You at the start of the Hire Period. If the client is interested to extend the above mentioned tolerance period, up to 120 minutes after the check-in time, he can purchase the optional product named "Late check-in" (that shall result from the rental agreement). The cost of the product is listed on the Tariff Guide (see Late Check in Fee).

If You don't return the Vehicle as stipulated here above, then Europcar will charge You:

- (i) with an extra daily penalty starting from 50 Euros depending on the vehicle, for any day that You kept the Vehicle beyond the expiry date save that Europcar may acknowledge the expiry of the agreed date and hours, or, in any case declare the termination of the rental, pursuant to e by effect of article 1456 Italian Civil Code, due to your serious breach and, in both cases, reacquire the possess of the Vehicle in any manner, also against your will and you will be held liable for the compensation of any expenses occurred by Europcar, andm for all the disbursement occurred and that will occur arising from the non restitution of the Vehicle;
- (ii) or any repair costs up to the value of the damage excess (deductible) that You agreed at the start of the Hire Period as described in your Rental Agreement".

- You and/or any Driver must never drive the Vehicle outside the Territory. If You and/or any Driver are driving the Vehicle out-side of the Territory then You and/or the Driver must obtain Europcar's prior written consent. Moreover, You should ascertain that the Vehicle has the correct equipment to comply with the local driving regulations of the country You and/or the Driver will be driving in or through;
- You and/or the Driver must drive the Vehicle in accordance with all applicable road traffic laws and regulations and You should ensure You and/or any Drivers are familiar with all relevant local driving regulations;
- You must ensure that any luggage or goods transported in the Vehicle are secured to the extent will not cause damage to the Vehicle or cause risk to any passengers;
- You and/or any Driver must guard the Vehicle with the best care, and in any case make sure that is locked and protected by its anti-theft devices when it is parked or left unattended;
- You and/or any Driver must never drive the Vehicle whilst under the influence of alcohol, hallucinatory drugs, narcotics, barbiturates, other illegal drugs or any other substance (whether legal or illegal) that is liable to impair either Yours and/or any Driver's driving ability;
- You and/or any Driver You must refill the vehicle with the appropriate type of fuel. If unsuitable fuel should be added, unless You demonstrate that the mistake is attributable to a identified third-party, You will be responsible for any expenses incurred by the transfer of the Vehicle and/or repair of the damage caused to it calculated according to the rules described in the section below (Damage to the Vehicle);
- You and/or any Driver may not use the Vehicle nor allow the Vehicle to be used:
 - for hire, mortgage, pawn, sell or in any way pledge not only the Vehicle or any part of the same but, the Rental Agreement, the keys, the documentations, the equipment, the tools and/or any of its accessories;
 - for carrying passengers for hire or reward;
 - to carry a number of persons in excess of that mentioned on the Vehicle's registration certificate;
 - for carrying inflammable and/or dangerous merchandise, toxic, harmful and/or radioactive products or those that infringe current legal provisions (provided that such exclusion does not prohibit You from satisfying the needs of everyday life which do not infringe the applicable laws and whose transportation would correspond to a normal use of the rented Vehicle);
 - for the transport of merchandise with a weight, quantity and/or volume in excess of what is authorized in the vehicle's Traffic Circulation Permit and/or Technical Inspection Sheet;
 - for racing, off-roading, reliability trials, speed testing or to take part in rallies, contests, or trials, wherever they are located, official or not;
 - for transporting live animals (with the exception of pets and/or domestic animals);
 - to give driving lessons, accompanied driving ("conduite accompagnée");
 - to push or tow another vehicle or trailer;
 - on gravel roads or roads which the surface, size or state of repair poses risks to the Vehicle, as beach, impassable roads, forest roads, mountains, etc. or any roads that are not authorized and paved roads, except special dispensation given in writing by Europcar;
 - to commit an intentional offence;
 - for being transported on board any type of boat, ship, train (except for scheduled services Italian Islands), lorry or airplane unless express written authorization given by Europcar;
 - Inside the no-traffic lanes of the ports, airports, and/or aerodromes and/or analogous or similar of a character not accessible to public traffic, or in refinery and oil company premises or installations without Europcar express written authorization. If Europcar grants our consents to You in accordance with the above, Europcar will inform You of the third party insurance cover that may be applicable in this case and which will vary depending on the circumstances.
- During the rental, You must take all necessary protective measures to keep the Vehicle in the same condition as that in which You have taken possession. In particular, you and/or the Driver are required, to perform customary inspections as to the Vehicle condition such as oil and water level, tyre pressure.

You can be held liable towards Europcar for any detrimental consequence arising out of any infringement to the above mentioned obligations. Please be aware that failing to fulfil the above mentioned obligations may limit your right to have your responsibility for the damage limited and/or excluded (as applicable).

Likewise Europcar reserves the right to declare terminated the rental, pursuant to and by the effect of article 1456 of the Italian Civil Code, and to demand immediate return of the Vehicle.

7 - What are the mobility services included if I rent a vehicle only?

The basic rental charge includes the following mobility services:

| Mobility services / country of rental | IT |
|--|----|
| Medical assistance | x |
| Technical assistance to the Vehicle** | √ |
| Right to return the Vehicle in the same town | √ |
| Cleaning of the Vehicle | √ |
| Automobile Third party liability | √ |
| Option Damage Basic* | √ |
| Option Theft Basic* | √ |
| Limited Mileage | / |
| Unlimited mileage | / |

[x]Not Included – [√]Included – [/] Depending on the applicable rate/product

*This is not an insurance product, for any further detail please refer to Appendix 2 - Insurance, Options and Protection Packages Europcar.

**In case of any damage or breakdown of the Vehicle caused by the Client could be applied the costs listed in the Tariff Guide. For any further detail please refer to Annex 1 – Assistance Terms & Conditions

8 - What are the other mobility services not included in my rental?

Depending on Your country of rental Europcar proposes You several additional services as follows, which can be purchased at your own request following a cost:

| List of products / services by Country | IT |
|--|-----|
| Baby seat | √ |
| Add driver | √ |
| One way | √ |
| Refuelling | √ |
| Add rental days | √ |
| Additional Options and Protections Packages* | √ |
| Pick up and return out of hours | √** |

[x]Not Available – [√] Available

* This is not an insurance product, for any further detail please refer to Annex 2- Insurance, Options and Protection Packages Europcar

**On specific request. Not available in any Europcar Station

***This is an insurance product, non sold as a standalone product but only within the Medium or Premium Protection Packages, for any further detail please refer to Annex 2- Insurance, Options and Protection Packages Europcar

****Reflective jacket: please be aware of the risks toward which you are exposed, for your personal health, and also of the fines provided under the Italian Code of Circulation in case of breach of the duty to wear the reflective jacket. All rental rates to “consumers”, through its rental channels (i.e., website www.europcar.it; call center Europcar; including those cases of rental without reservation) include the rental of the jacket, which will already be on board the Vehicle. All the clients will be charged of a fee in case of failure to return the jacket at the end of the rental as reported on the Tariff Guide available in the “Terms and Conditions” section of the www.europcar.it website and in all our rentals stations

8.1 – Specific terms of use of the “Smart Way” ancillary product

If the Customer requests the optional “Smart way” service, the following terms and conditions will apply. The Customer acknowledges that the Smart Way system (hereinafter also referred as “Smartphone”) together with its accessories, is owned by Manet Mobility Solution S.r.l. (hereinafter also referred as “Manet”) and it is hired to the Client according to the terms and conditions indicated

| List of products / services by Country | IT |
|--|------|
| SAT NAV | √ |
| Personal Accident Insurance | √*** |
| WiFi | √ |
| Toll Management Service | √** |
| Reflective jacket**** | √ |
| Roadside assistance | √ |
| Cross Border | √ |
| Smartway | √** |

below. Upon payment by the Client of the relevant amount, Europcar hereby provides to the Client the following electronic devices:

- n°1 Smartphone Samsung J3;
- n°1 Cover Smartphone;
- n°1 SIM
- n°1 wall battery charger (white color)
- n°1 micro-USB cable Samsung (white color)
- n°1 bag (black color)
- n°1 in-car battery charger (USB) (white color)
- n°1 vehicle suction cup (white color)

By signing the Rental Agreement, the Client declares having verified at the presence of Europcar, that the Smartphone and the related accessories are appropriate for the prescribed use and in perfect working order, accepting that failure to verify the operational status of the Smartphone shall be construed as a waiver of the right to make any subsequent complaints concerning any malfunctions or damage to the system.

The Client undertakes to exercise maximum diligence in use and custody of the Smartphone and its related accessories, according to the Terms & Condition of Use provided by Manet, expressly accepted at the time of switch on of the Smartphone; pursuant to Article 1588 of the Italian Civil Code, the Client shall be liable for any damage caused to the Smartphone and/or its accessories through loss or deterioration of the hired goods, according to the Terms & Condition of Use provided by Manet. In the event of breach of the obligations of custody and/or return of the Smartphone and/or its accessories, in case of damages caused by the client to the Smartphone and/or its accessories or if the Smartphone and/or its accessories are returned to a Europcar office different than the one where it was hired, the Client shall pay to Europcar the penalties set forth in the "Europcar Tariff Guide" in force at the time and available in the "Terms and Conditions" section of the www.europcar.it website and at our rental stations.

In the event of loss and/or theft of the Smartphone and/or its accessories (without prejudice to the applicability of the aforementioned contractual penalties if the preconditions are satisfied) the Client undertakes to notify the judicial authorities accordingly by sending a fax to nb. 0236005520 / e-mail: SmartWay.it@europcar.com and subsequently forwarding the original to the return car hire office. It is expressly agreed that, in case of theft and/or loss of the Smartphone, the Client remains responsible for each operation made through the device up to day and time indicated on the reporting to the Authorities and sent to Europcar, according to the above-mentioned procedure. The Client undertakes to use the Smartphone in a lawful manner, in compliance with relevant laws and regulations. In the event of malfunctioning of the Smartphone and/or its accessories, not due to willful or gross negligence of the Client, the latter shall immediately notify such circumstance to the drop-off car hire office.

It is understood that in case the Smartphone and/or its accessories fail and a replacement is appropriate, the Client shall go to the drop-off car hire office. On expiry of the hire period, the Client shall return the Smartphone and its accessories to the same Europcar office from which it was hired, remaining - otherwise - the right for Europcar to charge the relevant penalties. Lastly, the Customer consents to the processing of its personal data for the purposes referred to the RA authorizing Europcar to the transmission thereof to Manet or other authorities, if necessary.

8.2 – Specific terms of use of the “Telepass” ancillary product

If the Customer requests the optional “Telepass” service, the following terms and conditions will apply.

The TELEPASS system is hired in return for payment of the consideration indicated in the Rental Agreement under the heading “ELECTRONIC TOLL PAYMENT” and as indicated below.

Europcar hereby consigns to the Client an TELEPASS system comprising:

- N.1 Telepass system
- N.1 “User Guide”

By signing the Rental Agreement, the Client declares having verified in the presence of Europcar, that the Telepass system is appropriate for the prescribed use as indicated in the appropriate “User Guide” and is in perfect working order, accepting that failure to verify the operational status of the Telepass system shall be construed as a waiver of the right to make any subsequent complaints concerning any malfunctions or damage to the system.

The Client declares having read and accepted that Telepass system will not operate outside Italy. Therefore, no refund and/or indemnity and/or compensation shall be due from Europcar to the Client in the event of partial or non-enjoyment Telepass system in areas outside Italy.

The Client undertakes to exercise maximum diligence in use and custody of the Telepass system, according to the procedures indicated in the “User Guide”; pursuant to Article 1588 of the Italian Civil Code, the Client shall be liable for any damage caused to the Telepass system through loss or deterioration of the hired goods.

In the event of breach of the obligations of custody and/or return of the Telepass system, or a part thereof, the Client shall pay the contractual penalties provided for by the relevant Europcar Tariff Guide.

In the event of loss and/or theft of the Telepass system or a part thereof (without prejudice to applicability of the aforementioned penalties if the preconditions are satisfied, the Client undertakes to notify the judicial authorities accordingly by sending a copy to

the check-out station and subsequently forwarding the original to the car hire office anticipating its return.

In the event of breach of the obligation, defined here above, to notify the judicial authorities, without prejudice to applicability of the aforementioned penalty, the Client shall pay Europcar an extra penalty provided for by the relevant Europcar Tariff Guide.

In case of theft and / or loss of the Telepass, the client remains responsible for each transaction made up at 00:00 the next day of the date of receipt of the complaint by Europcar.

In the event of problems during use or malfunctioning of the device, the Client must immediately notify the drop-off car hire office. It is understood that should the Telepass system or a part thereof fail and a replacement is appropriate, the Client must contact the Europcar office from which the system was hired.

On expiry of the hire period, the Client must return the Telepass system exclusively to the same Europcar office from which it was hired, complete with all its accessories and this Contract, directly to the hire counter; Europcar staff will issue a copy of this Contract to the Client, countersigned for receipt in the space for the Europcar representative's signature.

If the Telepass system is returned to a Europcar office other from that from which it was hired, the Client shall pay Europcar the contractual penalties provided for by the relevant Europcar Tariff Guide.

The Customer acknowledges and agrees that the billing of tolls paid through Telepass will occur at the return of the rented vehicle and Telepass system, unless further adjustments provided by Telepass according to the deadlines imposed by Telepass.

By signing the contract, where the optional Telepass service has been requested, the Customer therefore gives his consent to the processing of his personal data, within the limits and in accordance with what is best indicated in the Privacy Policy, authorizing Europcar to transmit them as well to Telepass or to other Authorities, where necessary.

8.3 – Specific terms of use of the ancillary product “EMI - Europcar Mobile Internet” (Servizio Internet WiFi)

The EMI system is hired in return for payment of the consideration indicated in the Rental Agreement under the heading “ WIFI MOBILE” and as indicated below.

Europcar hereby consigns to the Client an EMI system comprising:

- N.1 Huawei E5331 3G WIFI Router
- N.1 Wind Tlc S.p.A. Sim card
- N.1 USB Cable
- N.1 Car power supply
- N.1 “User Guide”

Router with the data S M, cables and user guide are all included into one unique case.

By signing the Rental Agreement, the Client declares having verified in the presence of Europcar, that the EMI system is appropriate for the prescribed use as indicated in the appropriate “User Guide” and is in perfect working order, accepting that failure to verify the operational status of the EMI system shall be construed as a waiver of the right to make any subsequent complaints concerning any malfunctions or damage to the system.

The Client declares having read and accepted that operability of the mobile internet connection service provided by the EMI system will depend exclusively on the mobile network coverage provided by the operator Wind Telecomunicazioni S.p.A. (for more information on coverage, please visit www.wind.it) and undertakes to use the connection exclusively in the presence of a Wind Telecomunicazioni S.p.A. mobile telecommunications network signal in addition, the Client declares having read and accepted that the EMI system will not operate outside Italy (i.e. no international roaming facility).

Therefore, no refund and/or indemnity and/or compensation shall be due from Europcar to the Client in the event of partial or non-enjoyment of the EMI system in areas not covered by the Wind Telecomunicazioni S.p.A. mobile network signal or outside Italy.

The Client undertakes to exercise maximum diligence in use and custody of the EMI system, according to the procedures indicated in the “User Guide”; pursuant to Article 1588 of the Italian Civil Code, the Client shall be liable for any damage caused to the EMI system through loss or deterioration of the hired goods.

In the event of breach of the obligations of custody and/or return of the EMI system, or a part thereof, the Client shall pay the contractual penalties provided for by the relevant Europcar Tariff Guide.

In the event of loss and/or theft of the EMI system or a part thereof (without prejudice to applicability of the aforementioned penalties if the preconditions are satisfied, the Client undertakes to notify the judicial authorities accordingly by sending a fax to nb. +39 02 36005549 and subsequently forwarding the original to the car hire office anticipating its return.

In the event of breach of the obligation, defined here above, to notify the judicial authorities, without prejudice to applicability of the

forementioned penalty, the Client shall pay Europcar an extra contractual penalty provided for by the relevant Europcar Tariff Guide. The EMI system uses wifi technology for the simultaneous connection to the internet of up to eight devices, such as computers, palmtops, tablets and so on, without any download limits; however, the device the Client wishes to connect to the internet via the EMI system must, of course, be wifi-enabled.

The connection to the wifi network is protected by a password notified on delivery of the device. The Client undertakes to use and keep said password with maximum diligence since the Client shall be liable for any use of the internet via the hired EMI system.

The Client undertakes to use and ensure others use the internet access guaranteed by the EMI system lawfully and in any event, according to Italian and international law on the use of the world-wide-web.

In the event of problems during use or malfunctioning of the device, the Client must immediately notify the drop-off car hire office. It is understood that should the EMI system or a part thereof fail and a replacement is appropriate, the Client must contact the Europcar office from which the system was hired.

On expiry of the hire period, the Client must return the EMI system exclusively to the same Europcar office from which it was hired, complete with all its accessories and this Contract, directly to the hire counter; Europcar staff will issue a copy of this Contract to the Client, countersigned for receipt in the space for the Europcar representative's signature.

If the EMI system is returned to a Europcar office other from that from which it was hired, the Client shall pay Europcar the contractual penalties provided for by the relevant Europcar Tariff Guide.

By signing the Rental Agreement, where the optional EMI system service has been requested, the Customer therefore gives his consent to the processing of his personal data, within the limits and in accordance with what is best indicated in the Privacy Policy.

9 - Am I provided with winter equipments?

The customer is made aware by Europcar of the personal, and safety risks involved, also with respect to the imposition of penalties in case of infringement of the obligation to drive the vehicle with the necessary winter equipments, in particular, in the period between 15 November and 15 April of each year.

Snow chains: except for rentals made at stations situated in Piedmont, Valle d'Aosta, Lombardy, Veneto, Trentino Alto Adige, Friuli Venezia Giulia and Emilia Romagna and in the province of L'Aquila in the period between 15 November and 15 April of each year, the Europcar vehicles are equipped with snow chains only at the customer's request and upon payment of a charge on top of the rental amount. The customer may request the rental thereof both at the time of rental, subject to availability, or at the time of the pick up of the rental vehicle.

Vehicles equipped with winter tires: Europcar equips some of its vehicles available in the winter period at certain rental stations with winter tires. The rental of said vehicles may be booked only in certain periods of the year through the website www.europcar.it.

Failure to comply with the rules on the use of the winter equipments shall determine the inapplicability of any liability limitations/waivers for damages included within the Options of limitations of responsibility and in the Protection Packages eventually subscribed.

10 - What is included in the price I pay?

The information You provide Europcar with at the time of booking (such as the duration of the rental or Your age or any additional Driver's age) will have an impact on the price You will pay. Any change to that information could therefore mean that the price also changes. The price of Your rental will be those in force at the time of booking or at the time You make any subsequent changes to the booking.

The price You will pay comprises the following costs:

- The daily rental charge for the Vehicle for the agreed number of calendar days (this will include the standard mobility services);
- Any other mobility services You choose to add at Your further cost;
- VAT;
- Any additional fees that are linked to You personally (for example: Your age if You are a Young Driver).

You expressly allow Europcar to charge Your means of payment for any unpaid amount related to Your rental.

In case of prepaid rental, you expressly allow that for the fees for the additional options, those which are not included within the prepaid rental costs, can be required an immediate payment and billed directly at the Rental station managed by Europcar Affiliate, which eventually has granted those services.

11 - What are the other fees/charges that I may have to pay?

The Deposit. In addition to the rental price (that You have prepaid during the booking or that You will pay at the pick-up time or at the check-in) Europcar is requiring You to leave a deposit. The deposit takes the form of a bank pre-authorization. If you have booked your Vehicle by remote means of communication (website, mobile application or phone), the deposit amount is recalled in the confirmation email that You will have received following your booking. In any case, the deposit amount will be reminded at the Europcar station. Should You need any additional information regarding the deposit, please refer to the paragraph below: Must I pay a deposit before picking up the Vehicle? or contact directly the Europcar rental station where you will pick-up the Vehicle.

Europcar may also charge You for various events relating to incidents that may have occurred during the Hire Period and/or how You used the Vehicle. The prices (inclusive of VAT) of these charges and fees are listed in the Tariff Guide Europcar attached to the confirmation email (if a rental reservation is made online) or available in Terms and Conditions Section on our website www.europcar.it and at our rental stations. Such charges and fees include without limitation:

- In case of breach of the duty provided under article 6 above, to respect all the laws and regulation governing the circulation of the vehicles, as proved by service/communication to Europcar of the report for an administrative sanction from the competent Authorities (such as Police, Entities governing the expressway; port authorities, Carabinieri etcetera) the Client shall pay in favour of Europcar a penalty, payable in addition to the fine or toll to which it relates, the amount of which is provided in your Rental Agreement and/or in the Tariff Guide Europcar from time to time applicable, and You are fully liable to pay such fines or tolls. In these cases, when possible, Europcar will require to the relevant Authority to serve the report directly to you, otherwise, Europcar will pay the relevant fines and charge You with that fines together with the applicable penalty;
- Cleaning fees for a Vehicle returned in an unacceptable (more than the contractual use) and/or dirty state;
- Charges for lost or stolen keys or stolen remote control;
- Charges concerning the administrative costs for the management of the damages cases, theft cases, also in case of partial theft or fire events, and the amount of the damages suffered by Europcar for which you can be considered liable under the law (please see Annex 2 – Insurance, Options and Protection Packages Europcar);
- All the fuel used during the Hire Period;
- Additional mileage over and above the mileage that is included in the rental charge (if any);
- The following additional specific fees and charges (i) extra charges linked to the rental made in stations located in airport or rail stations; (ii) the cost to return the Vehicle to a different Europcar station from the one in which You picked it up; (iii) charges arising from the extension of Your rental;
- In all cases in which the Rental Period exceeds 30 days and You, or any other Driver, have the continuous and exclusive availability of the vehicle for a period longer than 30 days, You will be required to perform, at your own duty and expenses (if any), in the manner and within the time required by the applicable laws, the formalities requested for the update of the National Vehicles Register as provided in articles 94, paragraph 4 bis, of the Italian Traffic Code and art. 247 bis of Presidential Decree No. 495/1992, providing promptly to Europcar, when requested by that latter, with copy of the documents proving the fulfillment of the above mentioned obligations.

In case You fail to perform the above mentioned obligations You shall indemnify and hold harmless Europcar against any prejudicial consequence occasioned thereby.

12 - What should I pay attention to when picking up and returning the vehicle?

a) Pick Up

When You pick up the Vehicle from Europcar You will be asked to sign among the others a section on the Rental Agreement that describes the Vehicle's condition at that particular time or accept the same on the electronic device for the execution of the rental electronically (so called Europcar Paperless) for the issuance of the Rental Agreement in the IATA layout.

If You notice any apparent defect or damage that is not described on the Rental Agreement then You should notice and inform of such damage to the Europcar persons within the rental stations as to insert the damage on the informatics system of Europcar and obtain the release of a New Rental Agreement. Failure to request the above mentioned notice for this additional apparent defect or damage, Europcar is entitled to assume that You have accepted the Vehicle in the condition set out on the Rental Agreement and to charge You, pursuant to article 1588 c.c., for any new damage that could be noted by You and the Europcar agent when the Vehicle is inspected by both parties at the time of its return.

b) Return

i) Return of the Vehicle during opening hours of Europcar's station

You should return the Vehicle to the Europcar station, at the latest, on the date and at the time shown on the Rental Agreement.

You may return the Vehicle to another Europcar station for the cost mentioned on the Tariff Guide document attached to your confirmation e-mail (if you made the reservation through distance means). This document is also available at the rental stations and/or on www.europcar.it website.

The Hire Period will end when You return the Vehicle to the Europcar station and hand the Vehicle keys and the registration documents to a Europcar agent or its representative.

Any return of the Vehicle at an earliest stage than the date and time mentioned on the Rental Agreement shall not give rise to any reimbursement

When You do return the Vehicle to Europcar You must take the opportunity to inspect the Vehicle together with the Europcar agent or its representative and countersign the "check in" section of the Rental Agreement.

Europcar shall give You a signed document where Europcar declares that the Vehicle was regularly returned to Europcar (for example filling in and signing the check-in section on your copy of the Rental Agreement).

ii) "Out-of-hours" return Service

Europcar recommends to return the Vehicle during opening hours of its stations. However, to meet the specific needs of some of its clients, Europcar offers, in certain stations, an additional "out-of-hours" service

If You opt for this "out of hours" service, You accept that the Vehicle condition report can be drawn by the Europcar agent or its representative without your presence and after the drop off the keys.

In stations offering "out of hours" return services, the above-described procedure (see point 12)-b) i)) was adapted to enable these stations to offer this service in the best possible conditions.

In particular, You have to declare any incident and/or Damage that affects the conditions of the Vehicle on the "CAI form" that is on board on the Vehicle.

Depending on the available systems and the information that You will have received from Europcar, this document must be leaved into the Vehicle or returned with the keys in the "keys drop off box" provided for that effect.

Please note that your Rental Agreement does not automatically ends when You drop off the keys: the Vehicle will remain on the parking space where You will have parked it until opening of the Europcar station that will proceed to the inspection of the Vehicle and close your Rental Agreement. Therefore, Europcar reminds you that you must park the Vehicle on an area provided for that purpose and in a manner so that the Vehicle is not a danger to others or hamper traffic as aimed by the Highway Code. You must also leave the Vehicle registration papers in the glove box.

Providing that the Vehicle is inspected at a later stage – during opening hours of the station – Europcar recommends You to take photographs of the Vehicle in order to keep evidences of the state of return of the Vehicle once it is parked and before the drop off of the keys. Please be aware that such photographs shall clearly show the date and the time in order to be evaluated by Europcar. Once the inspection is made and in the absence of damage, Europcar will send You document where it will be declared that the Vehicle has been regularly returned.

iii) Return of the Vehicle without your presence and during opening hours of Europcar's station.

If you are unable and/or refuse to inspect the Vehicle together with the Europcar agent or its representative, Europcar is authorized to inspect the Vehicle itself without your presence and to register your refusal of a contradictory inventory.

The same procedure as the one described above will be applied (See 12)-b) ii)).

iv) Late return of the Vehicle

In the event that the Vehicle is not returned on the date shown on the Rental Agreement, and if a period of 24 hour elapses without there being any news regarding the delay in its return, Europcar will be entitled to acknowledge the expiry of the rental agreement or, in any case, declare the same terminated pursuant to and by effect of article 1456 c.c. and regard the Vehicle as having been unlawfully appropriated and shall report this to the competent local authorities.

Europcar will also be entitled to start legal proceedings in order to claim the immediate return of the Vehicle. In such case, protections and additional contractual services would have no effect.

In such case the circulation of the vehicle shall be considered as against the will of Europcar and the latter will be entitled to charge You an additional day for each rental day at the rental tariff in effect plus a penalty of 50 euros (Vat Exempt) per extra day (unless You can demonstrate that You have no longer the disposal of the Vehicle through no fault of your own or that the non restitution of the Vehicle resulted through no fault of Your own) and claim to You all the damages and losses suffered by Europcar and all the fines, tolls, penalties or sanctions that falls on the Vehicle as a result of demands issued to it by public administrations for the purpose of identifying the perpetrator or clarifying other circumstances relating to a breach or criminal offence, also with reference to non-compliance with the provisions laid down in articles 94, paragraph 4 bis of the highway code and 247 bis of Presidential Decree no. 495/1992.

Common rules

In any of the above mentioned cases, at the time of the return of the Vehicle, You accept to be bound to release on the specific field of the Rental Agreement, or on the specific form available at the Europcar rental stations, a statement concerning any eventual accident occurred during the rental, or, that no accident occurred during the rental, and you can eventually enclose all the documents necessary in order to prove your reasons, being agreed that, in case of false declarations, or omitted declarations followed by a claim by a third party, Europcar reserve its right to charge you with a contractual fine of the amount as indicated in

the Tariff Guide Europcar from time to time applicable.

In any case, Europcar cannot be held liable for eventual property and/or objects You may have forgotten in the Vehicle. Notwithstanding the above, Europcar, undertakes to inform You in case of found objects in the returned Vehicle, keeping them at Your disposal for the subsequent 30 days after the rental expiry. Expired this period, any objects will be considered as abandoned.

13 - Damages to the vehicle

You will be held fully responsible for all the damages found at the moment in which the Vehicle is returned which where such damage are not reported as pre-existent on the Rental Agreement pursuant to article 1588 of the Italian Civil Code, while you are expected to demonstrate that the damaging event was not a consequence of Your behaviour or omission and that you have kept the Vehicle in custody with the best diligence, taking into consideration the circumstances.

It is understood that the potential signing of any waiver/exemption will not provide for any reversal of the burden of proof. In this cases You may pay the amount as defined below.

i) Damages identified upon return of the Vehicle and in your presence

If some damages are identified upon return of the Vehicle when the inspection made, in your presence and in the presence of the Europcar agent or its representative, and if You acknowledge the damages by signing the statement of return of the Vehicle, Europcar will hand in to You an assessment of repair costs that may be charged to You.

In order to limit the timing of the assessment of the damages (and the related loss of use), we will calculate the cost of damage from the Europcar Damage Estimation Matrix, that can be found in Terms and Conditions Section on our website www.europcar.it and/or at the rental desk.

The Europcar damage estimation matrix has been developed by a primary damage assessment and evaluation company, taking in consideration our discounted costs and fees applied in our favour by the vehicles' manufacturers or by our repairers. Under certain cases, and in particular for certain kind of light damages, (damage called "lieve" and "medio" as specified in the Damage Estimation Matrix), the Vehicle will not be immediately repaired, in such cases we will not include the Loss of Use in the damages quantification (also where the damages are assessed using the Damage Estimation Matrix).

If it will be possible to quantify the amount of the damages at the rental station according to the above mentioned procedure such amount and the applicable damage administration fee will be invoiced to you and charged on your credit card (or by the different means of payment that you wish to use for the rental) at the moment of the check in of the Vehicle.

If You challenge Damages and their invoicing by refusing to sign the statement of return of the Vehicle, Europcar will apply the procedure described below (see article 13)-ii).

ii) Damages identified in case of an out-of-hours return and/or without your presence.

The following procedure will apply:

- If the damage is not listed in the matrix;
- in case of road accidents involving third parties;
- in case of Damages identified and evaluated in your presence Using the Damage Estimation Matrix and challenged by you;
- if Damages are identified during the inspection of the Vehicle by a Europcar Agent or its representative or by the car repairer without your presence (for ex. in case of an out-of-hours return, in case of hidden damages, etc.)

In the above mentioned cases, our Company will engage an independent expert that will evaluate the damage cost, which will take in consideration our discounted costs and fees applied in our favour by the vehicle manufacturers or our repairers. It will be our care to communicate you the amount of the damages in a second moment, together, with the following documents concerning such amounts:

- statement of return of the Vehicle describing all Damages identified;
- pictures of Damages;
- an estimate (quote) of the costs of repair that will vary depending of the nature of the Damage including the relevant loss of use;
- the amount of the applicable damage administration fee.

You will be able to challenge Damages identified and their invoicing within 14 days after the sending (by e-mail or regular letter) of these documents by acting pursuant to dispositions of article 24.

If You fail challenging or justifying within the above mentioned period of 14 days, Europcar reserves the right to invoice you for the Damages and the applicable damage administration fee to charge them on your credit card (or by the different means of payment that you wish to use for the rental).

iii) Normal Wear & Tear

Are considered normal wear & tear of the Vehicle:

- Scratching of painted panel typically caused by small stone
- Dent on metal or plastic panels with a diameter of less than 20 mm without need of painting
- Scratch that penetrates the paint with a length less than 20 mm on painted panes or alloy rims

Further details on damages considered normal wear & tear and further example of the same are available at Europcar rental stations.

Damages having the abovementioned characteristics, where detected at the moment of the return of the Vehicle, will not be charged to you.

Common rules

Please note that depending on the Damage suffered by the Vehicle and the type of protection You have subscribed to with Europcar (see the Appendix 2) You may or may not be charged for the full or for the partial amount of the cost of repair. You accept at the date of the subscription of this T&C that all the charges that will result due, directly and indirectly, connected to the rental of the Vehicle and even after the billing of the rental, will be made on the credit card used as a guarantee for the payment of the pecuniary obligations arising from this T&C and from the rental agreement.

If You have a complaint related to damages, their evaluation and invoicing, you can call our Customer Service or to file directly a complaint before the European Car Rental Conciliation Service (<http://www.ecrcs.eu/>)

14 - What is expected of me in terms of vehicle maintenance?

Europcar accept to undertake, according to article 1575 of the Italian Civil Code, to regularly perform the maintenance of the Vehicle, to provide you with the Vehicle in good maintenance conditions and to grant you an undisturbed possession of the Vehicle during your rental.

During Your rental, You must take all necessary protective measures to keep the Vehicle in the same condition as that in which You have taken possession. You should remain alert to any signal from the warning lights on the Vehicle's dashboard and take any necessary protective actions.

Any modification to or mechanical interventions on the Vehicle are forbidden without Europcar's prior written authorization. Should this rule be breached, You must bear the duly justified costs of restoring the Vehicle in the same state in which You have taken possession. You will be liable towards Europcar for any detrimental consequence arising out of any infringement to the abovementioned maintenance obligations.

It is in any case excluded Europcar liability toward You, the Driver and the members of their respective family, for damages of any kind, including the economic losses incurred by the same for damage to the persons/goods, arising from (directly or indirectly) a defect of functions of the vehicle where caused by manufacturing defects, even where it causes accidents.

15 - What should I do in case of accident or mechanical breakdown of the vehicle?

In case of mechanical breakdown or accident which prevents You from continuing your travel and/or obliges you to stop Vehicle to prevent any breakdown, You are provided with an assistance service, included in the price of Your rental. The terms of this assistance are set out in Appendix 1 of the present T&Cs.

In case of accident theft, as soon as You will have been aware or at the latest within 24 hours from the time You will have the material capability, You shall (i) report the accident to the Europcar pick-up station (or the assistance service) and, if necessary, the local police authorities and (ii) file an amicable declaration of motor vehicle accident.

In those cases, You should call the assistance service which is included in Your rental price.

The assistance service number is as follows: 800828050.

16 - When shall I receive my invoice and pay for the rental?

The final invoice will be issued once all elements of your rental have been settled and not earlier than the day after the Vehicle return date. You will pay or be charged the full amount in one or in several lots depending on the situation. In case of rental of more than one month, a periodical invoice will be issued with the amounts due for the relevant period according to this T&C and to the particular terms and conditions provided in the Rental Agreement.

- If You book a Vehicle online using our website www.europcar.it:
 - You may decide to prepay for what You have booked, for example, the daily rental charge of the Vehicle and accessories for the Hire Period and for any additional mobility services. After issuance of the prepaid booking request if the latter will be accepted, Your means of payment will be debited by the agreed amount and you will receive the related invoice. At the end of the rental, such invoice will be nulled and another final one will be issued, including any other cost eventually increased of any other cost due during the rental (e.g. for the fuel, accessories, etc.). However, the prepayment will be mentioned on the final invoice and what paid deducted from the total amount (still) to be paid.
 - If You decide not to prepay, the amount of the deposit jointly with the rental fees and any cost for the accessories, any other service, Driver and Option of limitation of responsibility that you will decide to acquire or the Protection Package will be charged at the Europcar rental Station at the moment of the pick up of the Vehicle and before the moment in

which you will leave such Europcar's station with the Vehicle. The cost for this will be shown on the Rental Agreement and will be agreed with You before You sign the document.

- Any additional fees or charges will be charged when You return the Vehicle (if they can be calculated at that time).
- If You have incurred extra costs such as fines or tolls or caused damages to the Vehicle, identified without your presence, then Europcar will charge You at a later date, together with any associated administrative fees or penalties (damage management fee, fine penalty, etc.), once Europcar becomes aware of them following the expiry of the Hire Period. In this respect, You will have a fourteen (14) days period starting from the date of sending (by email or regular letter) of the notification of billing to challenge and justify not being the author of the fine. In case of no objection or justification from You within the aforementioned period, the amount of these administrative fees will be charged.
- In case of prepaid rental booked through tour operators, brokers, websites different from www.europcar.it, the invoice could be issued directly by such tour operator, broker, or by the Company belonging to the Europcar Group owner of the website.
- For customers residing in Italy, the final invoice containing all the charged costs, shall be issued using the Exchange System (SDI) in compliance with Budget Law 2018 which introduced the obligation of electronic billing. The original invoice can be viewed directly from the Revenue Office's web area. One copy may be forwarded to the customer as "courtesy copy" without any tax value, whenever the customer provides details to receive the copy by email. Alternatively, the customer may decide to receive a paper-based "courtesy copy" with the application of an additional fee (see Europcar Price List).
- For customers who are not resident in Italy, the final invoice containing all the charged costs, will be forwarded electronically if the customer provides all the details to receive it by email or alternatively the customer may decide to receive a paper-based copy of the invoice with the application of an additional fee (see Europcar Tariff Guide).
- In the event that after issuing the invoice, the Customer requests a change, like for example, change of name, Europcar will issue another invoice using the Exchange System (SDI) for customers residing in Italy or send the invoice by email for customers not residing in Italy. In any case, Europcar will issue a paper-based "courtesy copy" containing the updated details as requested by the customer and applying the additional fee established for a "courtesy copy" (see Europcar Tariff Guide).
- After accessing the respective account from the website www.europcar.it, customers residing abroad may print out the invoice and customers residing in Italy may print out the "courtesy copy". The invoice and the "courtesy copy" are available online only for rentals concluded in the past 6 months.
- It must be noted that it is the customer's responsibility to ensure that all data provided to issue an invoice is correct and up-to-date.
- If the due date of payment shown on the invoice has expired and if You are not a Consumer (as defined by the applicable laws), You will be liable for late payment penalties of a rate equal to the principal interest rate applied by the European Central Bank's for refinancing operation increased by 5 percentage points, and any other cost related to the debt collection.
- You explicitly agree that failure to make a single payment when due, or delinquency of payment shall entail:
 - o immediate maturity of all outstanding bills, and the cancellation by rights of the Rental Agreement,
 - o that Europcar have the right to demand immediate return of Vehicle.

17 - What if I want to extend my rental agreement?

Save different specific written agreements (e.g. commercial agreements B2B), in case You want to extend the Hire Period shown on Your Rental Agreement You should take the following steps:

- Require by means of phone to the Europcar station of check out the authorization.
- Go to the nearest Europcar Station for the re-issuance of the Rental Agreement showing the different terms and conditions of the rental;
- Pay for the rental and any additional cost

Extension requests involving the Vehicle availability for periods longer than 30 days are not allowed.

Nevertheless, Europcar, depending on the availability and upon the return of the Vehicle and the closing of the rental, may propose the signing of a new contract for the rental of another Vehicle (or of the same Vehicle, after checking the State of maintenance and road test).

If You don't comply with the above mentioned conditions and keep the Vehicle, the terms of the above section "Return of the Vehicle" will apply.

18 - In which cases can Europcar require me to return the vehicle during the rental?

Europcar reserve its faculty, during the rental, to require the reimbursement of the Vehicle as to provide its substitution (e.g. in case the ordinary maintenance of the Vehicle shall occur, or where the Vehicle has reached a seniority/mileage in light of which it cannot be considered compliant with the standards of the Europcar's fleet). In this event Europcar will contact you as to agree the modalities of the restitution and substitution of the Vehicle. Moreover, also in addition to other hypothesis of early termination provided under this T&C, Europcar reserve its right to early terminate the rental, and to require the restitution of the Vehicle, pursuant to and by effect of article 1456 of the Ita-

lian Civil Code, following a simple communication by email, registered letter with acknowledgment of receipt, fax or telegram: i) in case of lack of payment, at the date in which are mature, of any of the amount due by You pursuant to the rental, ii) in case of your refuse or lack of acknowledgment of a request of restitution of the Vehicle for its substitution, iii) in case of breach of a singular obligation and duty provided under article 6 above; iv) lost, for any reason, of a valid method of payment for the rental (e.g. expiry of the credit card, insufficient plafond, etc.) and v) where You have undersigned an agreement with Europcar or a form to access to Europcar credit, also in those cases provided within such relevant agreement.

19 - What is the fuel policy?

The rules applicable to fuelling and refuelling of a Vehicle depend on the country of rental and the type of rental product you have selected. Please check carefully the rules applicable for every rental you make. Please ask Europcar's agent for details of all available options when you collect the Vehicle.

All Vehicles are supplied with a full tank of fuel at pick up. Two options may then be made available to you:

Full Tank Option

If You want to agree in advance with Europcar the car return with a minor quantity of fuel than the Full Tank, in order to avoid the charge of the Refuelling Penalty for the omission of refueling, You may subscribe at the beginning of the rental an optional service named "Full Tank Option" (hereinafter "FTO").

- At pick up You pay for the price of the service which is calculated on a forfeit base at the cost of a full tank of fuel for the rented Vehicle.
- You may return the Vehicle with whatever fuel is left in it.
- Whilst the cost of the service is calculated on a forfeit base and Europcar will not reimburse you for any unused fuel.

Full to Full

- We provide you with a Vehicle with a full tank of fuel
- You shall return the Vehicle with a full tank of fuel
- You pay nothing for either refuelling service charge or fuel

At return, to consider the tank as full, different rules are applied depending on the kilometers driven during the rental:

- **You drove less than 100 km:** A valid station ticket will be asked as a proof of refuelling to justify that the tank is full. A ticket is considered valid as regarding the refueling date, the location of the petrol station and the amount refueled. You should refuel a tank at a petrol station situated no more than 25 kilometers from the Europcar's station of return of your Vehicle. Please ask Europcar's agents in stations for additional information on ticket validity.
- **You drove more than 100km:** The visual level of the gauge will be used as a proof of full tank. The tank is considered full if the fuel gauge is at maximum level (8/8).

If the Client selected the option Full to Full and the tank is not full at the return of the Vehicle, you will be charged with a variable cost depending on the kilometers driven during the rental.

- **You drove less than 100km:** You will be charged, as compensation for the missing fuel, with an amount based on the average consumption of the Vehicle for the distance driven during the rental. The average consumption is expressed for 100 km and depends of the Vehicle model. Please note that the price per litre and fuel type will be communicated by Europcar's agents in station. Please ask Europcar's agents in station for additional information on average consumption of the Vehicle model that You rent. Furthermore, in case the fuel missing at the return of the Vehicle is equal or more than 7 litres, the Client will be charged also with a fixed amount as indicated in Tariff Guide (Refuelling Penalty);
- **You drove more than 100km:** You will be charged with a penalty to be calculated as follows: i) the fixed amount indicated in Tariff Guide (Refuelling Penalty) if the missing fuel is more or equal to 7 litres; plus ii) a variable amount to be calculated on the basis of the cost of the missing fuel as observed from the visual level of the fuel gauge. The calculation is based on the missing 8th expressed by the gauge if the gauge is divided in 8 levels or according to the scale indicated on the gauge considering the tank capacity of the rented vehicle. If the needle is between 2 graduations, the missing 8th will be calculated based on the closest graduation. If the needle is precisely in the middle of 2 graduations, the missing 8th will be calculated based on the highest graduation (in Your favor). For example you will not be charged in case the vehicle is returned with the gauge at or above 7.5. See below for an example of fuel penalty calculation.

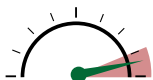

If the gauge is between 7 and 8, you will be charged with the above mentioned penalty if the gauge is closer to 7.
e.g. if the vehicle is returned at 7.3, you will be charged with the Refuelling Penalty (in case 7 or more litres are missing) and the variable amount will be calculate on 1/8.

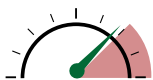

If the gauge is under 7, you will be charged with the above mentioned penalty considering the closest missing 8th .
e.g. if the vehicle is returned at 5.8, you will be charged with the Refuelling Penalty and the variable amount will be calculate on 2/8.

20 - Must I pay a deposit before picking up the vehicle?

When You pick up the Vehicle, You grant a credit card authorization for a deposit. The deposit is intended to cover additional rental costs. If You have paid for your rental in advance, the amount of the deposit is 500 EUR (or the equivalent in local currency). If You have not already paid for your rental when You made the reservation, the rental cost will also be blocked to your credit card. In this case, the amount blocked to your credit card will be the rental cost plus any additional purchases you may make at the desk when picking up your vehicle plus 500 EUR (or the equivalent in local currency).

In any case, the final amount is stated on the confirmation email which is sent to You when You make your reservation and in the Hire Agreement. Please note that deposit shall be released at the end of your Hire Agreement if no other costs are payable. Considering that the deposit is intended to grant the payment of possible charges due, for example, to damages/deterioration/theft/fuel missing at return/extra-day/extra-mileage/one-way charge, etc., the deposit amount is calculated on the basis of your liability (namely "Excess") considering the limitation of liability applicable to your rental, even with the regard to the purchase of any optional Protection Package, and the vehicle category. On this respect, in the event you purchase :

- the Medium Protection Package, the amount of the deposit will be 300,00 EUR.
- the Premium Protection Package, the amount of the deposit will be 100,00 EUR.

In any case the set up of the Deposit, with the modalities mentioned above, can be intended as a limitation of your responsibility.

Please consider that, in case of Keddy brand's rental, it will be applied the following deposit policy.

If You have paid for your rental in advance, the amount of the deposit is 800 EUR (or the equivalent in local currency).

If You have not already paid for your rental when You made the reservation, the rental cost will also be blocked to your credit card.

In this case, the amount blocked to your credit card will be the rental cost plus any additional purchases you may make at the desk when picking up your vehicle plus 800 EUR (or the equivalent in local currency).

In any case, the final amount is stated on the confirmation email which is sent to You when You make your reservation and in the Hire Agreement. Please note that deposit shall be released at the end of your Hire Agreement if no other costs are payable.

Considering that the deposit is intended to grant the payment of possible charges due to damages/deterioration/theft of the rented vehicle, the deposit amount is calculated on the basis of your liability (namely "Excess") considering the limitation of liability applicable to your rental, even with the regard to the purchase of any optional Protection Package, and the vehicle category. On this respect, in the event you purchase the Medium or Premium Protection Package, the amount of the deposit will be 100,00 EUR.

21 - Can I pay my rental with a foreign credit card?

If You are a foreign hirer holding a Visa or MasterCard credit card (with a base currency other than the Euro) You can benefit from the currency conversion facility into the card's base currency when paying for Your rental. The Europcar agent offering this facility to You will enter Your reply into the system and the Rental Agreement will specify the option chosen. In that case, Europcar will take care of the currency conversion, using an exchange rate based on the Reuters index, with 3,25 % exchange fees. If You wish to change Your mind, You can do so by making the appropriate declaration when returning the Vehicle to the Europcar counter and will be forwarded Your final invoice in Euros. If for any technical reason Europcar was to be unable to provide this service or if a You hold a VISA or MasterCard credit opted to pay in Euros, then the conversion into the base currency of the card would be carried out according to the conditions of the Your bank.

22 - Are the vehicle equipped with the event data recorder?

In order to preserve and protect the Vehicle and to identify crimes, Europcar could utilise electronic instruments as to monitor the conditions, performances and operations of the Vehicle and/or track its movements, named Event Data Recorder. Those information may be used both during the rental and following the expiry of the Hiring Period. For any further information please refer to the complete notice for the treatment of your personal data available on the website www.europcar.it.

23 - How do we process your personal data? (Article 13 of the General Data Protection Regulation 679/2016)

The personal data are processed by Europcar Italia S.p.A , subject to the management and coordination of Europcar Mobility Group SA , with head office located in 39100 - Bolzano, Corso Italia 32, Tax ID and VAT Reg. No. 05035331007, ("Europcar") and the by its parent company Europcar International S.a.s.u. with head office located in France Bat OP - 2, 13 ter Boulevard Berthier 75017 Paris, both in their capacity as Data Controllers. To learn about the characteristics of the processing of your personal data on the part of Europcar International S.a.s.u., read the specific privacy statement on the website <https://www.europcar.com/security-and-privacy-policy> or available upon request.

Europcar will process your personal details to:

1. manage your booking and comply with the rental contract that you have concluded, including related services (e.g. customer assistance) and any requested additional services (e.g. winter driving accessories, additional driver, etc), as well as exercise the respective rights (e.g. manage fines or claims and determine the respective liability);
2. fulfil related law obligations (e.g. on taxation, insurance and anti-terrorism);
3. protect corporate assets (car fleet) and the safety of drivers in case of accidents by using a multi-functional satellite device "data event recorder" with geolocation to track the rented vehicle;
4. prevent fraud associated with the car rental by entering your details in an anti-fraud centralised database managed by ANIASA (National Association Car Rental Industry and Automobile Services), in case of car theft, misappropriation or fraud linked to your rental and where there are applicable cases reported against you.

Moreover, if you give us your consent, we could use your details, even for future rentals (e.g. type of vehicle, duration, place of vehicle collection or delivery) to:

5. learn about your preferences and rental habits so that we can customise and improve our sales offer and services;
6. contact you, even with personalised information (e.g. newsletter, emails, texts, traditional mail, operator calls, instant messaging, messages or initiatives on social networks, etc) and keep you up-to-date on services, deals and initiatives of Europcar or invite you participate to market surveys;
7. disclose your personal details to our business partners - list is available on our website (www.europcar.it) - so that the partners can contact you to tell you about deals, promotions, latest news on products and services.

Even if you do not intend to grant us your consent, you may still book the rental or benefit from the services offered by us. You can always cancel your consent.

The processing of your personal details to manage your rental and related services shall take place for the necessary time required to manage the contract (e.g. exercise respective rights in case of accidents), as well as thereafter to fulfil law obligations (e.g. taxation, accounting matters). After this time, the data will be deleted or made anonymous. Data on your rental details will be preserved for a maximum of 12 months, the purpose being to analyse your rental preferences and habits, or for 24 months to contact you with promotional initiatives. After this time, the data will be deleted or made anonymous.

Keep in mind that you may always access your personal details by writing an email to info.privacy.it@europcar.com, as well as update them, delete them, revoke them, modify your consent or request to receive or transfer your details to another data subject. You may also oppose to the processing of your personal details. In particular, processing for marketing purposes or processing to analyse your preferences. Likewise, you may oppose to the processing due to reasons related to a special situation, as long as it is to pursue the legitimate interest of the data subject. You may also file a complaint to the Data Protection Authority to protect your personal details (www.garanteprivacy.it), or to the Data Protection Authority of the country in which you currently live, work or the place where the alleged violation took place. The Data Protection Officer appointed by Europcar can be contacted at the following email privacyinformation-italy@europcar.com. If you wish to have more detailed information, please request the complete privacy statement to any attendant or visit <https://www.europcar.it/termini-e-condizioni>.

24 - What happens in case of dispute related to my rental?

In case of rental related to bookings through mediators (Travel Agency, Tour Operators, Brokers, etc.), the responsibility of Europcar can be claimed by You exclusively in relations to the obligations arising from the Rental Agreement, being Europcar extraneous to any other different obligation undertaken by the mediators at the time of the booking/found of the rental, in relation to which any complaint or claim shall be proposed by the Client exclusively toward those mediators.

a. Applicable law

In case of dispute between You and Europcar regarding Your rental, the applicable law will be the law of the country of the pick up of the Vehicle. For instance, if You are a French citizen and You pick up the Vehicle in France, the applicable law will be the French law. However, if You hired a Vehicle whilst in Germany then Your rental will be subject to the German law.

b. Customer service

Wherever Your rental took place You can choose to consult with the Customer Services department in Your country of residence. Your Customer Services team will contact the country of rent on Your behalf and try to resolve Your query. You can contact

Customer Services at the following addresses and telephone: customerserviceitaly@europcar.com, tel. number 199.307177 (+39 06 967091).

c. Notifications

All notifications and communications to be served upon You and Europcar pursuant to Your Rental Agreement shall be sent to the addresses indicated in the latter, that You and Europcar recognize as the elected domicile for all purposes and You must communicate in written to the other party any change.

d. Settlement of disputes

You can also choose to submit Your claim to the European Car Rental Conciliation Services.

Indeed, Europcar has subscribed to the scheme of ECRCS in order to enable its clients to solve their complaints concerning cross border vehicle rentals within Europe.

It should be underlined that this conciliation service can only help with disputes involving a 'cross-border' rental transaction occurring within the European Union - You must be a resident of the EU and the rental must have taken place in a different EU country. If your complaint concerns a non-cross-border rental you should raise the matter ECRCS will not be able to look at your complaint.

e. Jurisdiction

Finally or alternatively from the instruments adopted by Europcar mentioned above, either You or Europcar can submit the case to the competent Court which that is either the one of Your residence or of your elected domicile, if you are a consumer (or you are a person to the client equiparated), or in Rome in all the other cases.

f. Contractual documents

The binding documents between You and Europcar are, by order of priority, the following:

- the Rental Agreement, and if applicable its specific conditions (the document signed by You at the moment of the check-out or the first day of rental)
- the booking confirmation email (where You have prebooked Your rental online)
- the present T&Cs including its appendixes, which apply to all aforementioned documents.
- the Europcar Reservation terms & Conditions;
- the Tariffs Guide;

With reference to certain relationship with subjects different from the consumers, it can be applicable also specific agreements and/or commercial agreements "B2B", also amending the present T&C and its annexes, always in written.

25 - Is there a code of conduct applicable to the car rental industry?

Leaseurope has published a code of conduct for the car rental industry. You may obtain a copy at the following address: www.leaseurope.org.

26 - Who owns the Vehicle?

Depending on availability, you may receive a vehicle that is part to the so-called "Europcar Fleet", which includes vehicles owned by Europcar Italy S.p.A. or in its legal availability (e.g. acquired through financial or operational Leasing or through long term rental agreements with companies such as Securitifleet S.p.A., Leasys S.p.A., Charterway S.p.A., Athlon Car Lease Italy S.r.l., etc.) or a vehicle belonging to the so-called "Europcar Franchisee Fleet" which includes vehicles owned by independent entrepreneurs or companies who manage rental offices with the Europcar brand in due to a franchising agreement with Europcar (hereinafter the Franchisees).

In case of rentals of vehicles of the Europcar Franchisee Fleet, the Rental Agreement, even when a Europcar reservation is made, will be entered between You and the Franchisee.

The Rental Agreement will be, in any case, subject to these terms and conditions but the all obligations therein described as borne by Europcar will be borne directly by the Franchisee, with the sole exception of those related to roadside assistance (art. 15 and Annex 1) and the ones related to the Customer Service and "out of court" settlement of complaint, that will be provided by Europcar according to the relevant franchising agreement.

The rental of a vehicle to the Europcar Franchisee Fleet and information on the Franchisee who is renting the Vehicle to You will be indicated in the header of the Rental Agreement.

Your signature on the Rental Agreement will prove your complete knowledge and acceptance that: i) You are entering into a Rental Agreement with the Franchisee: ii) No further obligations will be borne by Europcar in your favour, except for the ones specifically mentioned in this clause.

Appendix 1 – Assistance Terms & Conditions

1. Technical Assistance Service

For the duration of the Hire Period as agreed with Europcar, You have the benefit at no extra cost* of a round the clock breakdown service linked to the use of the vehicle.

In case of:

- Breakdowns caused by the customer or as result of using the wrong fuel, breakage or loss of the rental vehicle's keys, as well as punctures and/or damage to tyres are excluded from the scope of the free service and will be subject to a flat charge;
- Lost or broken keys
- Running out of fuel
- Wrong fuel, but without mechanical or engine damage
- Low battery caused by negligence of the Client

You will be charged with the cost listed in the Tariff Guide Europcar from time to time applicable.

The Assistance service comprises:

- Sending out a breakdown vehicle,
- Arranging and paying for the costs of towing a vehicle which has not been involved in an accident or has broken down and cannot be repaired on the spot,
- Locating a replacement Europcar vehicle within a radius of 50 Km, if the vehicle can not be repaired on the spot (N.B: in case of replacement, the rental agreement will continue to run until last day of the rental as originally agreed),
- Transportation of the driver and of the transported person (up to the maximum number provided for the Vehicle by the official documents) to the rental station where the replacement vehicles is to be made available
- If no replacement vehicle can be identified, the payment of alternatively:

- a hotel room with breakfast for one night, within a limit of € 120,00 per person; or
- transportation by taxi to the domicile or destination in Italy or to the point of departure from Italy for non-residents up to Euro 50,00;
- transportation by train or plane to the domicile or destination in Italy or to the point of departure from Italy for non-residents up to a maximum amount of Euro 600,00, independently from the total number of passengers.*

* In order to use the Assistance service You should contact the Green Number shown on the keychains of the Vehicle, and follow the instructions that will be provided by the operations centre, which can require you to anticipate the costs of certain operations that will be reimbursed to You, following the exhibition of the relevant documents justifying this expenses. The reimbursement request, together with the documents justifying this expenses, shall be delivered to the address that will be provided by the operations center or, alternatively, by our Customer Service.

For assistance on commercial vehicles it is remarked that management of the goods on board in terms of transport and/ or storage is not included.

2. Roadside Assistance

If you want to benefit from an extended road assistance, you can purchase the "Roadside Assistance" Service. Purchasing the Roadside Assistance Service (see Tariff guide) you will benefit from the service every day, 24 hours a day, also in the event that the break down is caused by you as a result of wrong refueling, running out of fuel, breakage or loss of the rental vehicle's keys, tyres punctures and/or damage and running out of battery. It's understood and agreed that the "Roadside assistance" do not limit or exclude your financial exposure in case of any damages caused to the Vehicle and shall be applied the limitation of liability purchased by you, as explained in Annex 2 – Insurance and Europcar Options and "Protection Packages"

The Roadside Assistance service comprises:

- Sending out a breakdown vehicle,
 - Arranging and paying for the costs of towing a vehicle which has not been involved in an accident or has broken down and cannot be repaired on the spot,
 - Locating a replacement Europcar vehicle within a radius of 50 Km, if the vehicle can not be repaired on the spot (N.B: in case of replacement, the rental agreement will continue to run until last day of the rental as originally agreed),
 - Transportation of the driver and of the transported person (up to the maximum number provided for the Vehicle by the official documents) to the rental station where the replacement vehicles is to be made available
 - If no replacement vehicle can be identified, the payment of alternatively:
- a hotel room with breakfast for one night, within a limit of € 120,00 per person; or
 - transportation by taxi to the domicile or destination in Italy or to the point of departure from Italy for non-residents up to Euro 50,00;

- transportation by train or plane to the domicile or destination in Italy or to the point of departure from Italy for non-residents up to a maximum amount of Euro 600,00, independently from the total number of passengers.*
- * In order to use the Assistance service You should contact the Green Number shown on the keychains of the Vehicle, and follow the instructions that will be provided by the operations centre, which can require you to anticipate the costs of certain operations that will be reimbursed to You, following the exhibition of the relevant documents justifying this expenses. The reimbursement request, together with the documents justifying this expenses, shall be delivered to the address that will be provided by the operations center or, alternatively, by our Customer Service.

For assistance on commercial vehicles it is remarked that management of the goods on board in terms of transport and/or storage is not included.

3. Exclusions in case of

- Any incidents or damage or breakdown resulting from taking part in sporting events, rallies or any type of competition;
- Vans (truck) rented in Italy which have been taken abroad, if the Client did not purchase the Cross Border Truck and did not receive the written authorization by Europcar.

All the costs for the assistance for the rented Vehicle will be borne by You, , even in case You purchased the Roadside Assistance service.

Appendix 2 - Insurance and Europcar Options and “Protection Packages”

Who we are

We are Europcar Italia S.p.A. (“hereinafter “Europcar”), Europcar Italia S.p.A, a sole owner company, subject to the direction and coordination of Europcar Mobility Group S.A., registered with the Bolzano register of Commercial Companies under the number 00836310151, having its registered offices in Bolzano, Corso Italia no. 32 (Postal Code 39100) and a secondary operative office in Rome, Piazzale dell’Industria 40-46, belonging to the known international group. We supply vehicle rental services under the brands of ‘Europcar’ and ‘InterRent’ and information and assistance in Italian language for your rental abroad with other Companies of the Europcar’s Group.

Thank you for choosing Europcar to supply your rental vehicle needs. We hope everything will go very smoothly for you but, just in case it doesn’t, we have set out below a summary of:

- insurance products that we include as part of our rental service because there is a legal obligation upon us to do so (Third Party Liability insurance);
- our Options of limitation of liability (which are not insurance products), optional insurance products and “Protection Packages” that we make available to you because we want to be able to give you peace of mind during your rental with us.

These Options of limitation of liability, insurances and “Protection Packages” are designed to limit or exclude your potential exposure if any of the following circumstances occur whilst you are renting and using one of our Vehicles. Without them, you will be personally responsible, pursuant to and by the effect of the relevant applicable laws (and in particular in Italy under article 1588 of the Italian Civil Code) and by the Rental Agreement, for the financial consequences arising from:

Liability to a Third Party

Means other people’s bodily injury or death and / or damage to their property that occurs because of an accident or incident that you may cause. Damage to a third party’s property could include buildings or their contents, machinery or personal possessions. The cost of any business interruption associated with either the third party’s injury or death and/or the damage to their property will also form part of this liability.

Damage to or theft of the Vehicle

The Vehicle itself may be damaged as a result of a collision or an attempted theft and need to be repaired or it may be so badly damaged that it is irreparable and we write it off; or it may be stolen and not recovered.

You should be aware that if you are the driver of the Vehicle at the time of a collision and you are responsible for the collision taking place then whilst any injured Passengers will be covered by our Third Party Liability insurance your own injuries (together with the possible associated consequences of it) or death will not. You can, however, be protected from such circumstances if you purchase any of our optional Protection Packages inclusive of our Personal Accident Insurance (i.e. PAI and SPAI) separately. Details of how this Personal Accident Insurance can benefit both you and your Passengers are below in this document.

Definitions

Your rental and/or reservation is subject to the applicable Reservation Term and Conditions and/or Rental Terms and Conditions to which this document is an Annex (being a part of) and to the conditions provided in the Rental Agreement.

For the purposes of this document, we have given the following words or expressions a particular meaning:

Abnormal Use: means that your use of the Vehicle whilst you are in charge of it doesn't comply with the Road Traffic laws that prevail and/or does not meet with the requirements of the Rental Terms and Conditions and/or does not meet with the standards of driving that would be expected of a reasonable and prudent driver.

Accident Report: means a full and complete signed statement (including any other document(s)) which records all of the facts of an accident or incident as they occurred (for example, how the event occurred, the nature of the damage to the Vehicle, the location where the incident took place, the dates and circumstances and any potential witness details), the relevant insurance form should be used if available on the Vehicle.

Bodily Injury (or bodily injury): means any physical injury suffered by a person that is caused as the direct result of an accident; it is not something that is intentionally self-inflicted and it does not result from sickness or disease

Book value: means the value that a Vehicle is recorded to be worth to us on our books at the time of an incident

Excess: is a specified sum of money that, in case of effectiveness of our options of limitation of liability or Protection Packages and provided you have complied with the Rental Terms and Conditions and have not committed a major breach of any applicable laws, is the maximum amount we will charge you for the cost of any damage caused to the Vehicle during the rental period or its attempted theft; or the loss of a Vehicle if it is written off because it is irreparable or if it is stolen and we do not get it back. The Excess amount is a non-waivable amounts that is governed by the conditions of the protection product you have purchased. The Excess amount applicable to your rental is shown on the rental agreement.

Rental Terms and Conditions: means the document you will be asked to sign before you may rent any Vehicle from us and which sets out the rights and obligations that will apply to both you and us throughout the rental period. Such conditions can vary according to the Country in which your rental starts and are provided to you at the moment of the reservation together with the confirmation of your booking (in case of booked rental) or, in any case, at the moment of the rental.

Loss of Use: describes the circumstances where a Vehicle is unavailable for us to rent to another customer because, as a result of it being damaged whilst it is on rent to you, we need to take it off the road to have it repaired.

Passenger: means any person other than the driver that is being transported or is travelling in or on the Vehicle on a gratuitous basis. A Passenger would be viewed as a Third Party under the mandatory Third Party Liability insurance regimes.

Options (Damage/Theft): in this document applies to the means by which your financial liability for any damage to or loss of a Vehicle is limited to the Excess amount. It should be noted that this Options are not insurance policies.

Protection Packages: in this document applies to cumulative packages that allow you to buy together the optional Medium and/or Premium level of the Damage/Theft Options, and the insurance policy Personal Accident Insurance and/or Super Personal Accident Insurance as represented below and not available as standalone products.

Rental Agreement: is the document which summarises the terms of the services included in your rent, including the main characteristics of the rented Vehicle, the conditions of the Vehicle at the moment of its rental, the length and places of the beginning and the end of the rental. The Rental Agreement shall be signed by you, also throughout electronic means, before the rental of any Vehicle with us.

Third Party: means any party to an incident – other than the driver of the Vehicle. For the avoidance of doubt a Passenger is deemed to be a Third Party.

Third Party Liability insurance: means insurance that provides the driver of a Vehicle with protection against liability for another party's claims for damage to his/her property or for bodily injury or death arising out of an incident. Third Party Cover is a mandatory legal requirement and it is therefore an integral part of our rental service. The cost of it is included in the rental charge.

Vehicle means the vehicle you will be renting from us.

We or we/ Us or us / Ours or ours: means Europcar Italia S.p.A. or the foreign Company of the Europcar Group that will rent to You the Vehicle, in case of rentals starting outside of Italy.

You or you / Yours or yours: means the person who undersign the Rental Agreement in that document defined as the "Driver", and the eventual different person who pay for the rental and is jointly responsible together with the Driver of all the economic responsibility arising from the rental, as defined within the Rental Agreement in the field "Billing Details" and any other Driver authorised to drive the Vehicle.

1. Third party liability insurance

We are mandated by the laws of all of the countries in which we operate our vehicle rental services to insure our Vehicles against liability for the claims or actions of Third Parties. We have selected between the best Third Party Liability insurance offered within the market from the foremost insurers in the business and it is automatically included as part of our vehicle rental services.

You will, therefore, be insured upon the conditions and up to the level legally required by the country in which you are renting the Vehicle for the consequences that others may suffer as a direct result of your actions whilst you are driving the Vehicle.

An abstract of the conditions of the Third Party Liability Insurance policy applicable to the Vehicle, is available at the rental desk.

a. What am I insured for?

As provided by law you will be insured against liability for the financial cost of any of the following consequences that may arise as a result of an incident that you cause:

- bodily injury or death suffered by Third Parties;
- property damage sustained by Third Parties and losses and costs arising as a consequence of the damage.

b. What is excluded from the policy?

Third Party Liability insurance does not cover:

- bodily injury or death that you (the driver at the time of the collision) may suffer;
- any damage to or loss of your personal property or possessions;
- any damage caused to the Vehicle

c. In case of accident caused by me, what is the amount of my financial exposure for Third Party Liability toward Third Parties?

Provided that you have not committed a breach of any applicable laws (including any relevant road traffic regulations) and you were not making Abnormal Use of the Vehicle then you will be covered not less than the level legally required by the country in which you are renting the Vehicle for the financial cost of any Third Party Liability arising as the result of a collision that you may cause. However, if you didn't comply with those laws and/or regulations then, whilst our insurer will still fulfil its obligations to Third Parties under the Third Party Liability insurance policy, it may seek to recover from you some or all of the costs it may have paid to that Third Party as a result of the incident.

With reference to the rental of a commercial vehicle, in case of accident with Third Parties in which it is ascertained by the insurance company your responsibilities, our insurance policy provides for the application of an excess that shall be reimbursed by the client. In case of accidents, you will have to reimburse Europcar of the excess applied by the insurance company within the maximum amount as listed in the Tariff Guide Europcar from time to time applicable

d. How to notify us a Claim?

In circumstances involving Third Parties it is mandatory to notify us the accident within 24 hours from the event. In this respect, it is important that you do your utmost to properly complete and sign an Accident Report form which gives all relevant details of the incident and of the Third Party and request the assistance of the nearest police authority. This will allow us to defend our case against the Third Party (if you are responsible for the incident) or to recover costs from the Third Party (if the Third Party has caused the damage to the Vehicle). The Accident Report form and the Police Report should be transmitted to us within the term duly provided by the applicable Rental Terms and Conditions.

In order to avoid possible mistakes or preclusion, at the end of each rental, our people will require you a statement concerning any accident eventually occurred during the rental period, or, which are not occurred during the rental. You can attach to such statement all the documents required to prove your reasons, being intended that, in case of false declarations, or, of failure to declare that an accident occurred followed by a claim by any third party/ies, Europcar preserve its right to charge you a contractual fee the amount of which is listed in the Tariff Guide Europcar from time to time applicable

2. Options & "Protections Packages"

Our Options limit or exclude your financial exposure for damage caused to the Vehicle whilst it is in your care. Our Damage and Theft Options are not insurance product but limitation/exclusion of your liability (under article 1229 c.c.) and are not provided by insurance companies.

2.1 Damage option

Our Damage Options limit or exclude your financial exposure for the damages caused to the Vehicle whilst it is rented by you. Our "Basic Damage" Option is included in the rental charge and, provided you comply with the applicable laws and the Rental Terms and Conditions then, you will not be liable for any damage costs that exceed the Damage Excess amount. If you wish, you can reduce within a third (or one fifth in case of commercial vehicles) of the Damage Excess amount or exclude it by enhancing the basic damage option (already included in your rental charge) by purchasing the relevant "Medium Damage" Option or "Premium Damage" Option (the Premium Option cannot be purchased for the rental of commercial vehicles).

The exact amount of your financial liability for which you will remain liable, for each Vehicle's categories is showed in the Rental Agreement and in Tariff Guide Europcar time to time applicable and available on line in Terms & Condition section on www.europcar.com. it and at our rental stations. The Damage Options does not cover the loss or theft of or damage to objects or property, (including

luggage or goods) that are deposited or kept or transported in or on the Vehicle by you or by any Passenger.

a. What does this protect me against?

These Damage Options limits your liability to the Damage Excess amount (or within a third of the Damage Excess, in case of purchase of the "Medium Damage" Option or excluding your liability, in case of purchase of the "Premium Damage" Option) for the following combined costs related to:

- damage to or repair of the Vehicle or its book value if it is not repairable and must be written off;
- our Loss of Use in the Vehicle whilst it is being repaired and / or written off;

in circumstances where:

- you collide with a fixed or moving object;
- glass or lights or reflectors are damaged or broken or tyres are damaged or punctured during a collision with another vehicle or fixed object.

b. What is excluded from the option?

The administration costs we incur in handling any claim if it is applicable (see the Tariff Guide Europcar, available in Terms and Conditions Section on our website www.europcar.it or at your rental station, except in case you purchase the Premium Protection Package which cover also this cost).

Loss of or damage to your or third party own property that is being transported or kept in or on the Vehicle during the rental period.

The damages caused to the Vehicle's interior.

In addition, aside from the Damage Option purchased, you will be financially liable for the entire cost of the damage to the full extent allowed by the relevant applicable law (and in particular, in Italy, by art. 1588 c.c.), if the damage is caused:

- by the wilful acts of the driver;
- by an explosion or fire in or to the Vehicle because you are using it to the transport dangerous goods (dangerous goods being any product or substance that, due to its nature and/ or main characteristics, is reasonably considered to be dangerous and which, if not transported with appropriate caution and safety, could cause harm to the Vehicle, and to any Third Party within a reasonable distance of the Vehicle);
- by its total or partial theft or an act of vandalism whilst the Vehicle is left unattended.
- by your negligence (which is behaviour that falls below the standards expected of a reasonably sensible person in similar circumstances) or the negligence of your Passengers (for example incorrect evaluation of the height of the Vehicle);
- if the keys are lost or stolen
- In case of damages occurred to truck vehicles rented in Italy but conducted abroad by the Client without the written authorization of Europcar and without purchasing the "Cross Border Truck" product.

c. What must I do to benefit from the Damage Option?

You must:

comply with Rental Terms and Conditions and all applicable law and local traffic regulation when you are driving the Vehicle, notify us within 24 working hours of any incident. In addition, within the term duly provided in section 15 of the Rental Terms and Conditions You must also return to us a full and complete signed statement and/or a police statement (if this is appropriate in the circumstances) and/or any other document which records all of the facts as they occurred (for example, how the event occurred, the nature of the damage to the Vehicle, the location where the incident took place, the dates and circumstances and any potential witness details). You may, of course, include any other document you believe will be useful in support of your claim.

d. What is the amount of my financial exposure?

If during your rental the Vehicle is damaged and you have not purchased the "Premium Damage" Option, you will have to pay for the total cost of the damage suffered by our company to be evaluated according to the provisions set forth in section 13 of the Rental Terms and Conditions. However, provided you have complied with the Rental Terms and Conditions and the applicable law and road traffic regulations and that you have not made an Abnormal Use of the Vehicle, then the maximum you will have to pay us is the relevant Damage Excess amount, as provided under the Rental Agreement.

2.2 Theft Option

Our Theft Options limit or exclude your financial exposure for loss of the Vehicle if it is stolen or if it is damaged because it is subject to an attempted theft or it is damaged by fire. Our "Basic Theft" Option is included in the rental charge and, provided you have complied with the applicable law and local traffic regulation and the Rental Terms and Conditions and that you have adopted your best diligence while keeping the Vehicle, you will not be liable for the costs greater than the relevant Theft Excess amount arising from the theft (or attempted theft) or fire.

If you wish, you can reduce to a third (or one fifth in case of commercial vehicles) of the Theft Excess amount or exclude it altogether by enhancing the "Basic Theft" Option (already included in your rental charge) by purchasing the relevant "Medium Theft" Option or "Premium Theft" Option. The exact amount of your financial liability for which you will remain liable, for each Vehicle's categories is showed in Tariff Guide Europcar time to time applicable and available on line in Terms & Condition section on www.europcar.it and at our rental stations.

The Theft Options do not includes the loss or theft or the damages of objects and personal effects (including baggage or any other goods) which were left or kept or transported on the top or inside the Vehicle by you and your passengers.

a. What am I protected against?

Our Theft Options limit (or exclude if you purchase the "Premium Protection Options) your liability to the Theft Excess amount for the following combined costs related to:

- the cost of damage (including recovery costs) to or repair of the Vehicle (if it is recovered) or the book value of the Vehicle if it is lost as a consequence of theft or fire events;
- our Loss of Use in the Vehicle whilst it is being repaired and / or written off; and in circumstances where:
- the Vehicle and /or any accessories (being any supplementary component that is installed in or on the Vehicle that improves its specification) are stolen following an occurrence of breaking and entering or it is partially damaged due to a fire event;
- there is an attempted theft of the Vehicle and of any accessories;
- the Vehicle suffers any act of vandalism whilst it is stationary and left unattended by you or while you are driving or using it.

b. What is excluded from the Theft Option?

The administration costs we incur in handling any claim if it is applicable (see the Tariff Guide Europcar available in Terms and Conditions Section on our website www.europcar.it, except in case you purchase the Premium Protection Package which cover also this costs.

The Theft Options do not operate if:

- the Vehicle is stolen, burned or damaged because of your negligence or more specifically (but without limitation) as a result of keys being left in the Vehicle whilst it is unattended, your failure to use the anti-theft system appropriately, any failure by you to return the keys to us or if you left the Vehicle unlocked when you weren't using it or in case of ignition of fire/use of incandescent object within the Vehicle;
- the Vehicle is stolen, burned or misappropriated by persons you put in possession of the vehicle;
- In case the truck rented in Italy has been conducted abroad by the Client without the written authorization of Europcar and without purchasing the "Cross Border Truck" product.
- personal and / or work related goods or possessions and any goods being transported in or on the Vehicle are stolen or damaged.

c. What must I do to benefit from the Theft Options?

You must:

- purchase the option if you want to take advantage form the reduced Theft Excess or from the exclusion of liability provided by our "Medium" and "Premium" Theft Options;
- comply with Rental Terms and Conditions as they apply to the theft or potential theft of a Vehicle
- notify the local police of any incident or event immediately or as soon as is reasonably practicable and provide us, within 24 hours of from the time you discovered the Vehicle is missing, with the police report or evidence that the theft has been notified to the police together with the key of the Vehicle including those of the anti theft system, if provided with the Vehicle.

These are the minimum requirements for all countries. Some countries may have other additional arrangements.

d. What is the amount of my financial exposure?

If, during your rental, the Vehicle is stolen or is damaged in an attempted theft or due to vandalism and you are not eligible for these Theft Options then you will be liable for the full cost of the damage (if the Vehicle is recovered) or for the full book value of the Vehicle if it is not recovered to the full extent allowed by the relevant applicable law (in Italy by Art. 1588 c.c.).

With Theft Options, provided you have complied with the Rental Terms and Conditions, then the maximum you will have to pay us is the relevant Theft Excess amount concerning the product purchased, as resulting from the Rental Agreement.

For further information on how to individuate on your Rental Agreement the amount of the Theft Excess applicable to your rental, please refer to Article n.5 of the Rental Terms and Conditions. *Attention: the "Premium Theft" Option does not exclude your financial exposure for theft/attempted theft occurred in high theft risk locations such as in Italy the land of Campania and Puglia, and the city and province of Catania. In this case, where one of the Premium Theft Options has been purchased, your financial liability is*

however limited to the Medium Theft Option Excess.

2.3 Protection Packages

a. What the “Protection Packages” are?

According to the fares and offers available, the Medium and Premium level of the Damage Protection and of the Theft Protection could be available cumulative packages, which may include the insurance policy Personal Accident Insurance Super Personal Accident Insurance (not available as standalone products) as represented below:

- Medium Protection Package. Including: Medium Damage Option, Medium Theft Option, Personal Accident Insurance;
- Premium Protection Package, including: Premium Damage Option, Premium Theft Option, Super Personal Accident Insurance, charge exemption for the theft and the damage administrative fees. This Package cannot be purchased for the rental of commercial vehicles and for Drivers having less than 26 years old and in any case will not operate.

For further information on how to individualize on your Rental Agreement the Protection Packages and the Options applicable to your rental, please refer to Article n.5 of the Rental Terms and Conditions.

2.3.1 Personal accident & baggage insurance - Personal accident insurance - Personal accident insurance (“PAI”)

The following details are for information only and do not replace or supersede the terms and conditions of our Insurance policies (PAI / SPAI) copies of which can be found in Terms and Conditions Section on our website www.europcar.it.

Whilst we automatically include Third Party Liability insurance as part of our vehicle rental services (for details of this insurance please see the section [1] above entitled ‘Third Party Liability Insurance’) this does not cover the bodily injuries suffered by the person driving the Vehicle at the time of a collision which occurs as a result of that driver’s actions (an ‘at fault’ driver). If you are the cause of a collision whilst you are driving a Vehicle you will therefore not be covered for the financial repercussions of:

- personal bodily injury or death;
- any damage to or loss of your personal property or possessions.

In order to reduce your financial exposure for such damage, loss or injury in such circumstances we are offering the optional Protection Packages “Medium” or “Premium” inclusive of two different insurance products (non available as standalone products). The first insurance product called Personal Accident Insurance provides cover for medical expenses incurred as a result of injuries suffered; and /or a lump sum indemnity if you are disabled or you die as a result of a collision (or an accident).

The second product, Super-Personal Accident Insurance, provides higher and best-in-class protection for medical expenses incurred as a result of injuries suffered; and /or a lump sum indemnity if you are disabled or you die as a result of the collision (or an accident) and in corporate baggage cover as well.

2.3.2 Personal accident insurance

a. What am I insured for?

Under the optional Medium Protection Package, inclusive of the Personal Accident Insurance, you can claim for the financial cost of any of the following potential consequences resulting from your death or injury in a collision that occurs when you are driving the Vehicle:

- a lump sum payment of up to a maximum of € 50,000
- in the event of your death (if the Insured’s body is not found following the disappearance or destruction of the means of transport in which he/she was travelling, there shall be a presumption of death upon expiry of a period of one year from the date of the Accident) within 24 months of the collision or incident following a judicial judgment declaring the presumed death pursuant to article 62 of the Italian Civil Code; or if you ultimately remain partially or totally disabled from the consequences of the collision or incident; medical expenses of up to a maximum of €2,500 (which includes hospitalisation, consultations and pharmaceutical costs; X-rays and relevant medical tests; dental treatment or any prosthetics) necessitated by the collision or incident.

If you and/or your Passengers are victims of a collision during the rental period then, provided you have purchased the product (in which case the protection will apply to you and all passengers in the Vehicle), a claim can be made against it irrespective of who is at fault. As a result:

- Passengers and a ‘not at fault’ driver (both of whom are considered to be third parties in the context of the mandatory Third Party Liability insurance regime) can not only be indemnified by the Third Party Liability insurer but can also collect the lump sum indemnity they are entitled to under the Personal Accident Insurance product;
- Passengers travelling with an ‘at fault’ driver will be considered third parties in the context of the mandatory Third Party Liability insurance regime can be indemnified by the Third Party Liability insurer and can also collect the lump sum indemnity

under the Personal Accident Insurance product. However, an 'at fault' driver will only be covered by the Personal Accident Insurance product

b. The insurance Product Personal Accident Insurance do not covers:

- any of the costs set out above if the expense was not incurred as a direct result of the collision or incident occurring whilst you were in control of the Vehicle or if you intentionally caused or brought about the accident or collision;
- any costs relating to treatment you were receiving or medical conditions you were suffering from before the accident or incident occurred;
- any damage to or loss of your personal property or possessions;
- any damage caused to the Vehicle.

A more complete summary of the cover provided by this Personal Accident protection product can be found in the "Terms and Conditions" section at the website www.europcar.it

c. What is the amount of my financial exposure?

Provided you have not committed a breach of any applicable laws (including any relevant road traffic regulations and, in particular, relating to the wearing of seat belts and not exceeding the official passenger capacity of the vehicle – for instance if 7 people are injured in a 5 seater vehicle then the Personal Accident Insurance will simply not apply at all) then you will be entitled to the protection up to the indemnity limit shown above. However, if you didn't comply with those laws and/or regulations then our insurer may refuse the cover altogether or, if it can be shown that you were partially responsible for the level of injury you suffered in the collision or incident, it may seek to reduce its liability for the costs.

d. How to notify us?

It is important that you do your utmost to properly complete and sign an accident Claim Form which will be made available on request. This give all relevant details of the incident and will allow us to ensure your claim is being handled as efficiently as possible. The accident Claim form should be transmitted to insurance company within a maximum of three days from the collision or incident. A more complete summary of the cover provided by this Personal Accident Insurance product can be found in Terms and Conditions Section on our website www.europcar.it

2.3.3 SUPER PERSONAL ACCIDENT INSURANCE

a. What am I insured for?

Under the Premium Protection Package, inclusive of the Super Personal Accident Insurance this insurance product you can claim for the financial cost of any of the following potential consequences resulting from your death or injury or damage to or loss of your personal effects in a collision that occurs when you are driving the Vehicle:

- a lump sum payment of up to a maximum of € 200,000
- in the event of your death (if the Insured's body is not found following the disappearance or destruction of the means of transport in which he/she was travelling, there shall be a presumption of death upon expiry of a period of one year from the date of the Accident) within 24 months of the collision or incident following a judicial judgment declaring the presumed death pursuant to article 62 of the Italian Civil Code; or if you ultimately remain partially or totally disabled from the consequences of the collision or incident; medical expenses of up to a maximum of €10,000 (which includes hospitalisation, consultations and pharmaceutical costs; X-rays and relevant medical tests; dental treatment or any prosthetics) necessitated by the collision or incident.
- Loss, damage, theft or destruction of your travel bags and suitcases and the personal effects contained in them up to a maximum of €5,000 as a result of a collision or theft. Personal effects include valuables worth €500 or more (for example, jewellery or furs) as well as computer equipment (laptops or tablets – subject to specific exclusions) cameras or personal hi-fi equipment.

If you and / or your Passengers are victims of a collision during the rental period then, provided you have purchased the product (in which case the protection will apply to you and all passengers in the Vehicle), a claim can be made against it irrespective of who is at fault. As a result:

- Passengers and a 'not at fault' driver (both of whom are considered to be third parties in the context of the mandatory Third Party Liability insurance regime) can not only be indemnified by the Third Party Liability insurer for injury, loss of or damage to personal property but can also collect the lump sum indemnity they are entitled to under the Personal Accident Insurance product;
- Passengers travelling with an 'at fault' driver will be considered third parties in the context of the mandatory Third Party Liability insurance regime can be indemnified by the Third Party Liability insurer for injury, loss of or damage to personal property but can also collect the lump sum indemnity under the Personal Accident protection product. However, an 'at fault' driver will

only be covered by the Personal Accident Insurance product.

b. What is (mainly) excluded from the cover?

The Super Personal Accident Insurance does not cover:

- any of the costs set out above if the expense was not incurred as a direct result of the collision or incident occurring whilst you were in control of the Vehicle or if you intentionally caused or brought about the accident or collision;
- any costs relating to treatment you were receiving or medical conditions you were suffering from before the accident or incident occurred; or the cost of loss, or destruction of or damage to your baggage if it is caused by fair wear and tear, depreciation or inherent defects or smokers accidents;
- stolen as a result of your failure to secure and lock the Vehicle or if it is left in the Vehicle overnight or unattended in a public place. Loss of valuables and/or laptops will not be covered if they are left unattended in the Vehicle at any time;
- a mobile phone
- any damage caused to the Vehicle

A more complete summary of the cover provided by this Personal Accident protection product can be found in the "Terms and Conditions" section at the website www.europcar.it

c. What is the amount of my financial exposure?

Provided you have not committed a breach of any applicable laws (including any relevant road traffic regulations and, in particular, relating to the wearing of seat belts and not exceeding the official passenger capacity of the vehicle – for instance if 7 people are injured in a 5 seater vehicle then the Super Personal Accident Insurance will simply not apply at all) then you will be entitled to the protection up to the indemnity limit shown above.

However, if you didn't comply with those laws and/or regulations then our insurer may refuse the cover altogether or, if it can be shown that you were partially responsible for the level of injury you suffered in the collision or incident, it may seek to reduce its liability for the costs.

d. How to notify us a Claim?

It is important that you do your utmost to properly complete and sign an accident Claim Form which will be made available on request. This give all relevant details of the incident and will allow us to ensure your claim is being handled as efficiently as possible. The accident Claim form should be transmitted to the insurance company within a maximum of three days from the collision or incident.

A more complete summary of the cover provided by this Super Personal Accident Insurance product can be found in Terms and Conditions Section on our website www.europcar.it.

Europcar
moving *your* way

BORN TO MOVE



Tariff Guide
Valid from December 2019



TARIFF GUIDE EUROPCAR ITALY

This document has the purpose to provide the customer with useful information about our main conditions that we may apply to the car rental, to ensure maximum transparency and clarity. The amounts of some extra services may already be included in the total rental price displayed during the reservation process (e.g. Airport surcharges).

| Equipments | Equipments Prices (VAT included) |
|---|--|
| Satellite Navigation | € 12,00 per day (max 10 days per rental) 20% discount (if booked online/Call Center) Equipment lost/stolen: € 305 - Equipment damaged: € 183 Accessories lost: € 24,40 - Return to station not enabled: € 122 |
| Child seats (0-12 months) | € 28,85 per day (max 3 days per rental) Equipment lost, stolen or damaged: € 86,56 |
| Child seats (1-3 years) | € 28,85 per day (max 3 days) Equipment lost, stolen or damaged: € 86,56 |
| Child seats (under 135 cm) | € 7,32 al giorno per massimo 4 giorni Equipment lost, stolen or damaged: € 30,50 |
| Snow chains | € 7,32 per day (max 4 days) Equipment lost, stolen or damaged: € 73,20 |
| Tyres suitable for the winter season (available on selected vehicle only) | Price may vary according to rental duration. Some examples: 1 day: 39,90 € per rental 7 days: 120,00 € per rental 30 days: 229,90 € per rental |
| WI-FI Mobile | € 18,30 per day (max 7 days per rental) 20% discount (if booked online/Call Center) Equipment lost, stolen: € 146,40 equipment not returned: Router 3G Huawei ES33 1Wi-Fi €120,00; sim card Wind telecomunicazioni S.p.A. €50,00; USB cable €20,00; Car battery charger €20,00 Failure to report penalty €75 Return to station not enabled: €60 (Italy), €120 (Abroad) |
| Reflective vests | Free Equipment lost, stolen or damaged: € 10,98 |
| Trolley (for Truck) | Free Equipment lost, stolen or damaged: € 117,12 |
| Belt (for Truck) | € 6,10 per rental Equipment lost, stolen or damaged: € 26,60 |
| Loading Ramp (for Truck) | € 18,30 per rental Equipment lost, stolen or damaged: € 594,75 |
| Packing kit (for Truck) | Free |
| Telepass (electronic toll payment) | € 3,50 per day (max 10 days per rental) Equipment lost, stolen or damaged: € 50,00 Failure to report penalty €75 Return to station not enabled: €50 (Italy), €100 (Abroad) |
| Smart Way | €12 per day (max 10 days per rental) Return to station not enabled: €50 (Italy), €100 (Abroad) Smartphone Samsung J3 : €265 (lost/theft); Mechanical parts and body: €100 (damage); screen: €110 (damage); SIM: €20 (damage/lost/theft); Cover: €15 (damage/lost/theft); Samsung power supply: €6 (damage/lost/theft); Samsung micro-USB cable: € 5 (damage/lost/theft) Accessories pocket: €3 (damage/lost/theft); Car battery charger: €7 (damage/lost/theft); Car suction cup holder: €10 (danno/furto/smarimento) |

| Extra Services | Prezzi (Iva inclusa) |
|---|---|
| Additional Driver | € 12,20 per day (max 15 days per rental) 20% discount (if booked online/Call Center) |
| Young Driver | 18-24 years: € 20,74 per day (max 15 days per rental) |
| Delivery & Collection | In Town: € 24,40 per rental Out of Town: € 1,83 per Km (min of € 25,62) Price may vary in some locations. |
| Late check-in fee (Relaxed Car Return) | € 9 per rental |
| Fuel Choice (When you buy at the counter a diesel car model) | € 3.00 per day |

| Extra Services | Prices (VAT included) |
|--|--|
| Full Tank Option | Price varies depending on the price of fuel and the tank capacity of the rented car. |
| One Way Italy/Abroad | Prices from € 12,20 to € 366 according to sipp code and distance between rental stations |
| Cross Border (transit abroad) | <i>Cross border Fee Rac (for car rental)</i> € 7,00 per day (max 10 days) <i>Cross border Fee Truck (for truck rentals)</i> € 24,40 per day (max 14 days) |
| After hours (H24 service) | € 36,60 per rental |
| Road Side Assistance (RSA) | € 5,00 per day |
| Airport surcharges | 18% |
| Railways surcharges | 11% |
| Port surcharges | 10% |
| Commission to convert the price in a different currency | 3,25 % (on the best currency exchange available at the time of rental) |
| Upgrade (When you buy at the counter a bigger vehicle) | from 8 to 400 € per day <i>depending on the number of categories of upgrade</i> |

| Penalty and other charges | Prices (VAT included) |
|--|---|
| Paper bill service | € 3,05 per rental |
| Administration fee for damages or theft <i>Not applicable with Premium Protection Package</i> | € 91,50 |
| Extraordinary cleaning of the vehicle (in case of car returned in conditions that require treatment out of the standard) | Pricing varies depending on the car |
| Extraordinary Assistance | € 250,00 (When RSA not purchased and in case of damages as reported in point 1 Appendix 1 of T&C) |
| Lost keys | € 317,20 |
| No Show Penalty | € 95,00 (exempt from VAT) |
| Late Cancellation penalty | € 50,00 (exempt from VAT) |
| Road tax and licence fee | € 2,75 per day (max 30 days per month) |
| Grace period | 29 minutes |
| Refuelling penalty (<i>penalty for missing refuelling</i>) | € 22 per rental+missing fuel (exempt from VAT) |

| Penalty and other charges | Prices (VAT included) |
|---|---|
| Penalty amount in case of accident with liability of the customer (only for trucks) | 250 € (exempt from VAT) |
| Penalty for non-delivery documents in case of accident | 500 € (exempt from VAT) |
| Penalty amount for administrative fines | € 56,00 (exempt from VAT) for highway toll € 45,00 (exempt from VAT) for fines |
| Cross border penalty (Penalty in case of transit abroad not authorize) | Transit car abroad not authorize €1.500 Transit truck abroad not authorize € 500 |

Tables with excess amounts

When booking or when picking up the car you can add to your hire our Damage and Theft Protection Options or Packages that will allow you to reduce your liability in case of damage or theft of the car during the rental. The tables below include all the amounts that will be applied on the Basic levels (always included in our rates), Medium (reduced responsibility) and Premium (zero excess). Further information about our Options and Protection Packages are available in our Terms and Conditions document (also available online).

| CAR | | BASIC EXCESS | | MEDIUM EXCESS | | PREMIUM EXCESS | |
|--------------------------|---|---------------|-------------|----------------|--------------|-----------------|----------------|
| TYPE | SIPP Code examples | Damages (CDW) | Theft (THW) | Damages (SCDW) | Theft (STHW) | Damages (SPCDW) | Theft* (SPTHW) |
| Small | MCMR, ECMR, NCMR, EDMR, MBMR, MCAR, MBAR, NCAR, NTMR, ECAR, EDMD, NBMR, EDAH, EMMR, EMMD, ETMR, EFMR | 900 € | 1.710 € | 300 € | 570 € | 0 € | 0 € |
| Medium | HDAR, CDMR, CDMD, CDAR, CDMS, CMMD, ICMR, IFAD, IFAR, IFMD, IFMV, ISAR, IWAD, HDMR, HSMD, HSMR, NXMR, CWAR, DXMR, DDMR, DDAR, DWAR, DZAR, JDMR, JDAR, ITMR, IVAR, ITAD, EDAD, CMMR, CMMS, CWMR, CWMD, CWMN, CWMS, CWAH, CTMR, DWMR, DWMD, IDMR, IDMD, IFMR, IMMR, IDAR, ITAR, IMAR, IMAD, IWMR, IWAR. | 1.500 € | 2.700 € | 500 € | 900 € | 0 € | 0 € |
| Big | SDAR, SDMR, RFAR, SWMR, SWAR, IZAR, FDAR, FWAR, FWAD. | 1.710 € | 2.910 € | 570 € | 970 € | 0 € | 0 € |
| Minibus, Premium, Luxury | FVMR, SVMR, SSAR, FFED, PDED, PFAD, LDGD, LTAR, LWED, UNAR, LDED, PDFD, FFGD, XWGD, LTGD, FZAR, PDAR, PFAR, FFAR, PWAR, PVAR, LDAR, PEFD, XWGD, GFJD, PTGD, GFXD. | 1.800 € | 3.000 € | 600 € | 1.000 € | 0 € | 0 € |
| Top Luxury | XTKV | 6.000 € | 6.000 € | 3.000 € | 3.000 € | 0 € | 0 € |

*The Premium level of Theft Protection does not exclude your financial exposure for theft/attempted theft occurred in high theft risk locations in Italy (the land of Campania and Puglia, and the city and province of Catania). In this case your financial liability is limited to the Medium amount of the Theft Option Excess.

| TRUCKS & VANS | BASIC EXCESS | | MEDIUM EXCESS | | PREMIUM EXCESS |
|--|--------------|-------------|---------------|--------------|----------------|
| TYPE | Damage (CDW) | Theft (THW) | Damage (SCDW) | Theft (STHW) | Theft* (SPTHW) |
| Small (e.g. KPIW, KGIA, KPIA, KMIA.) | 1.700 € | 1.700 € | 340 € | 340 € | 0 € |
| Medium (e.g. VMIW, VMIA, VMIZ.) | 1.800 € | 1.800 € | 360 € | 360 € | 0 € |
| Medium/Big (e.g. VGIA, VGIW, VGIZ.) | 2.200 € | 2.200 € | 440 € | 440 € | 0 € |
| Big (e.g. TMBA) | 2.500 € | 2.500 € | 500 € | 500 € | 0 € |

*The Premium level of Theft Protection does not exclude your financial exposure for theft/attempted theft occurred in high theft risk locations in Italy (the land of Campania and Puglia, and the city and province of Catania). In this case your financial liability is limited to the Medium amount of the Theft Option Excess.

Tables with required credit cards

Required Credit Cards to rent a vehicle:

| Car | |
|-----------------------------|--|
| Type | Credit Cards |
| Small, Medium, Big, Minibus | 1 credit card |
| Premium & Luxury | 2 credits cards or 1 of the following credit cards: <ul style="list-style-type: none"> • VISA Gold or Platinum • MASTERCARD Gold or Platinum • AMEX Platinum or Black Centurion |
| Top Luxury | 1 of the following credit cards <ul style="list-style-type: none"> • VISA Gold or Platinum • MASTERCARD Gold or Platinum • AMEX Platinum or Black Centurion |



Europcar Italia S.p.A.

Sede legale:
Corso Italia, 32
39100 Bolzano - Italia

Sede amministrativa:
P.le dell'Industria, 40/46
00144 Roma - Italia

Capitale sociale 4.160.000 (i.v.)
C.F./Iscr. R.I. Bolzano n. 00836310151
Part. Iva n. 05035331007

Società a Socio Unico soggetta
alla direzione e coordinamento
della Europcar Mobility Group S.A.

www.europcar.it